ACORN

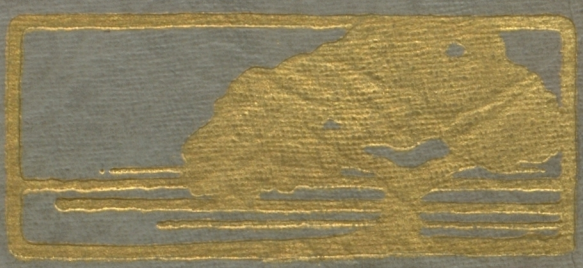

1924
1925

Commencement

Alameda High School

January Twenty-five

Nineteen Hundred Twenty-three

Porter Auditorium

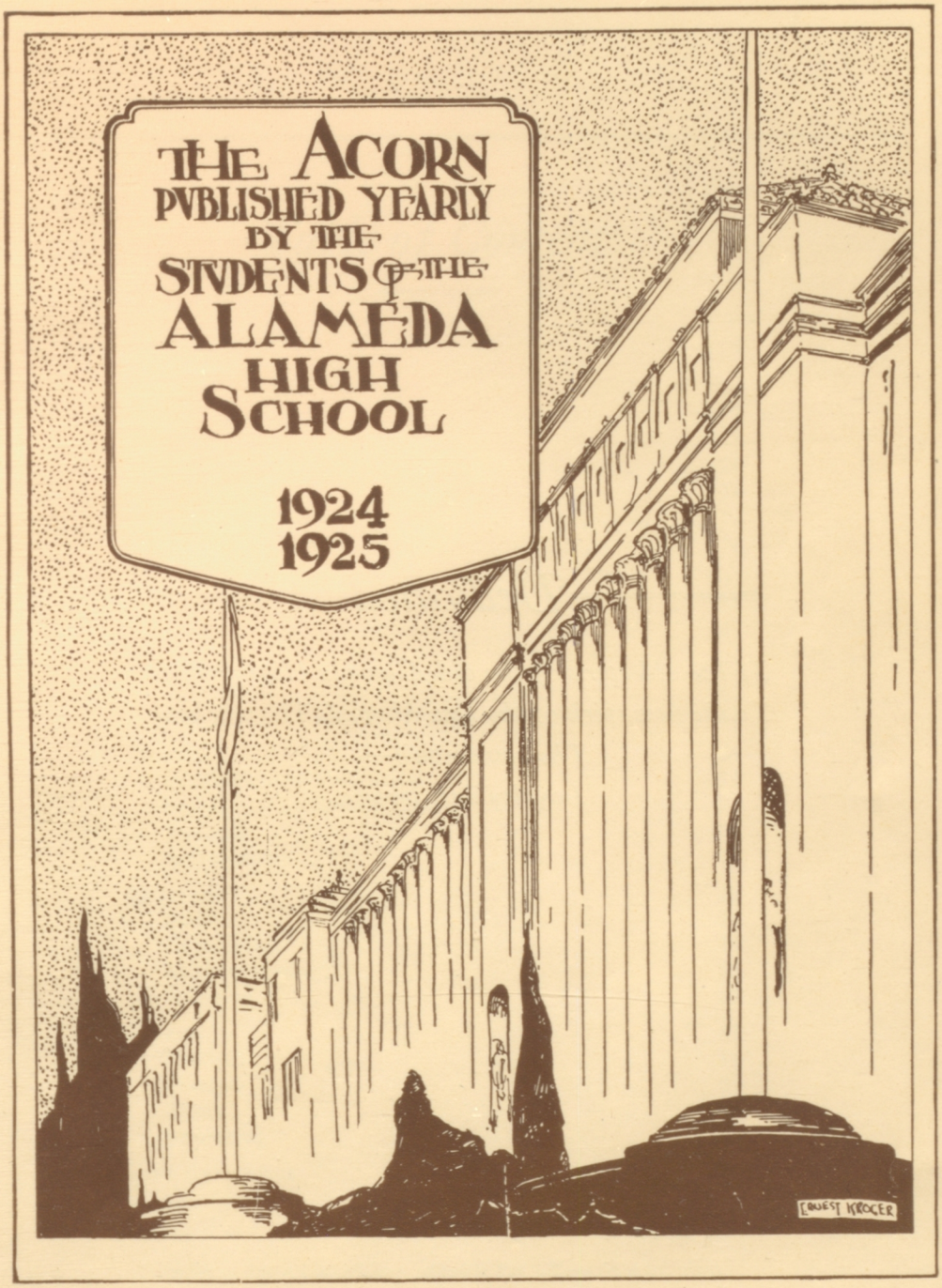
THE ACORN
PUBLISHED YEARLY
BY THE
STUDENTS OF THE
ALAMEDA
HIGH
SCHOOL
1924
1925
ERNEST KROGER

Dedicated

To the old spirit of the old Alameda High School
To the new spirit of the new Alameda High School
The same spirit—
Loyalty and Service.

Table of Contents

	PAGE
Faculty	4
Editorial	5
Classes	7
High Senior Class	8
Low Senior Class	20
Junior Classes	30
Sophomore Classes	32
Freshman Classes	34
Organizations	37
Associated Students	38
Clubs	45
Literary	61
Acorn Staff	63
Oak Leaf	64
Drama	69
Senior Play — Fall Term	70
Senior Play — Spring Term	71
Operetta	73
Seniorpheum	74
Military	77
Staff	78
Companies	79
Military Council	82
Battalion	83
Sports	85
Football	86
Baseball	89
Track	92
Swimming	94
Girl Athletics	99
Joshes	105

Entered as Second Class Matter, Alameda Post Office—December, 1909

Faculty

DR. G. C. THOMPSON - - - - - - - - - *Principal*
MR. WILLIS MINIUM - - - - - - - - *Dean of Boys*
MRS. C. F. FISK - - - - - - - - - - *Dean of Girls*
MRS. L. L. STEWART - - - - - - - - - *Secretary*

ENGLISH DEPARTMENT
Mr. A. F. Agard
Miss P. L. Bates
Miss H. Campbell
Miss E. Chamberlin
Miss M. E. Cochran
Miss E. B. Lawson
Miss E. M. Osborn
Miss R. Tulley
Mrs. A. K. White

SCIENCE DEPARTMENT
Mr. W. D. Coughlan
Mr. E. T. Ellefson
Miss M. B. Geiger
Mr. F. A. Goldman
Mr. I. L. Jones
Mrs. L. Smith
Miss M. Thompson

HISTORY DEPARTMENT
Miss M. F. Connelly
Miss M. A. Hook
Miss G. S. Powers
Mr. P. G. Vigness

ART DEPARTMENT
Miss E. Sherman
Mrs. E. Smith

MUSIC DEPARTMENT
Mrs. H. B. Hunter
Mr. J. F. Kafka

PHYSICAL EDUCATION
Miss M. G. Danielson
Miss E. M. Eggert
Mr. Lewis Jolley
Mr. Otto Rittler

PART TIME
Mr. T. D. Hall
Mr. R. A. Shafer
Miss L. Steindorf

LANGUAGE DEPARTMENT
Miss M. E. Clow
Mr. C. E. Daniels
Miss M. Faria
Miss F. Hitchcock
Miss I. Vernard
Mrs. M. G. Weisenborn

MATHEMATICS DEPARTMENT
Miss B. M. DuBois
Miss M. Dwight
Miss L. Hewitt
Miss H. M. Oehlmann
Miss H. Strawser

LIBRARY
Miss E. Dorn

COMMERCIAL DEPARTMENT
Miss L. Armitage
Miss P. L. Bates
Mr. P. L. Evans
Miss I. Gardiner
Mr. L. Jackson
Miss M. Kane
Miss T. Mulligan
Mr. T. L. Nelson
Mr. R. L. Spaeth
Miss E. Weiss

MECHANICS DEPARTMENT
Mr. J. H. Burton
Mr. J. F. MacKenzie
Mr. H. L. Morehead
Mr. J. Morrill
Mr. R. L. Phelps
Mr. L. L. Stewart

HOUSEHOLD ARTS
Miss H. Bennett
Mrs. W. D. Coughlan
Mrs. E. D. Herrick

R. O. T. C.
Major J. P. Brown, U. S. A.
Captain C. E. Repman, U. S. A.

The End and The Beginning

It was a custom among the Greeks and Romans to pay especial attention to and offer up sacrifices for both the beginning and the end of important journeys. So much so was that true that the god Janus ranks among the well-known divinities of ancient times. And, indeed, it is an important step, this first one that we take in any direction; the whole future is ahead of us, unknown in most of its aspects, but pleasing even in its veiled uncertainty. Most of all is this true for the youth of the world, who are, and must remain forever, the real pioneers and the seekers for the Golden Fleece. Age is conservative and raises altars to the past, telling over deeds performed and finished. Youth places offerings on no altar but that of infinite hope. Age looks back to the golden years now vanished and the splendid performance of manhood and counts and recounts the treasures heaped up. It is significant that age should do this, and while it is difficult to agree with Browning that age is the "best of life" for which youth was made, it is true that it is the time for evaluation and some rejoicing.

The Alameda High School, as an organization, stands at the parting of the ways, looking back over a long life of service to this State and this community. It has reason to feel proud of its record, both from the scholarship of those who have gone on to higher institutions and have taken their places in the world's work, and from its service as a force for better civic life and ideals.

The Student Body, which has become so important, has every reason to rejoice over its successes, both in scholarship and in athletics. We have had our share of victories, and likewise we have known what it was to meet foemen worthy of our steel. We have not always been the victor, but we have never yet been defeated in the sense of losing heart. The modern ideal of student self-government and the frank acceptance of responsibility in the building of character and establishing

wholesome ideals of conduct and study have grown into a realization which it is hard to believe. The old spirit of antagonism between faculty and student is in a large measure a thing of the past, and forgotten. The new word of co-operation has found its correct and full meaning, both in our faculty and student life. But we are essentially of the future. As we grow out of the old plant through many vicissitudes, we may be likened to the chambered Nautilus.

The new building rises with splendid opportunity of service. It points to the unlimited future, and today we are not thinking so much of our past, however great and honorable that may be, or of the end of the trail, as we are setting our faces strongly and hopefully to the vision which is opening to us. California is destined to be one of the leading States in working out many of the difficult problems confronting the Nation, both from the social and the civic standpoint. We have pledged ourselves to an educational system which is possibly the most progressive and contains the most hopeful attempt yet made to solve the problems set for us by our enlightened democracy. The Alameda High School will join in this great work in no small way, and it rejoices in the opportunity. With a united Faculty that has no superior from the standpoint of devotion to duty and public service, as well as from the standpoint of efficiency and professional attitude, and with a Student Body, eager, progressive and loyal, we bid adieu, and say at the same time, all hail to our beloved Alameda High!

GEORGE C. THOMPSON,
Principal Alameda High School.

CLASSES

HIGH SENIORS

FOUR years ago, in August, 1921, the present High Senior Class entered the portals of the Alameda High School to begin their career. Under Mr. Cornick's guidance, we organized with the following officers: Alex McRitchie, president; Jean Faull, vice-president; McKay Shadburne, secretary; Clarisse Newman and Bill Hunter, class representatives, and Armond Faraday, editor.

During our High Freshman Term our chief claim to fame was the way in which we managed our five concessions on Circus Day. The officers for this term were: McKay Shadburne, Doris Lauenstein, and Harold Ackley as president, vice-president and secretary respectively. Clarisse Newman and Bill Hunter were class representatives, and Alex McRitchie was yell leader.

During our Low Sophomore Term many peppy meetings were held under the able leadership of Billy Hunter. Armond Faraday was elected president of our Spring Term, and he started things off snappily by holding an executive meeting, and by giving a dansant at Porter School Auditorium.

The affairs of the Class of June, '25 were managed during the Third Fall Term by an able corps of officers, with Helen Oliver successfully carrying on the activities of the class during the absence of the class president, Bill Hunter. The outstanding feature of our Junior Year Spring Term was the "Prom," under the management of Armond Faraday and Elaine McCoy.

Our Senior Play, "Truth On Trial," proved to be a big success, with Thornton Chapman as manager. Snappy comedy and realistic love-making were amply supplied by the cast.

Completing our high school career, with Harmon Heald as president, and Miss Connelly, Miss Campbell and Mr. Agard as advisers, we gave a never-to-be-forgotten Seniorpheum. Needless to say, the Senior Ball was a great success.

It is not without regret that we leave the Alameda High and pass on to our places in the world, but we shall always value the pleasant memories of our associations with the old Alameda High School.

CLASS, JUNE, '25.

Harmon Heald
Armond Faraday
Homer Craig

William Knowland
Jessie Fogarty

Helen Heidt
Enid Evans
Ruth Dempsey

Dudley Waller
Signe Sterner
Frank Appelbaum

Bill Cundall
Helen Nicholson
Adele Wilkens
Hazel Wehn
Lovena Knapp

Anne Sikora
Lysle Stern
Gertrude Johnson
Roy Lorber
Mildred Anderson

Robert Frier
Mildred Markel
Robert Skinner
Wilhelmina Crow
Henry Maas

Marie Fallon
Herbert LaSalle
Ruth Flood
Wayne Bergren
De Ette Carr

Everett Sharpe
Jeanette Manuel
Henry Shaffer
Rupert Crowl
Benny Fugis

Ina Bodinson
Edward Cocks
Melvin Martin
Newton Mathews
Milton Kitano

Marvin Rosefield
Anna Pitts
John Vergez
Norma Hansen
Shizuto Kawamura

Helena Powers
Ronald Ross
John C. Muir
Walter Carpenter
Shuzo Shingo

Elizabeth Hulbert
Ray Isaacs
Lucille Fisher
Stanley Dettmer
Helen McIntosh

Joseph O'Brien
Helen Christensen
Eleanor Clark
Ruth Collier
Thornton Chapman

Margaret Nelson
Dudley Trugett
Henry Darison
Frances Meuter
Doris Lauenstein

James Mulcahy
Nancy McVey
Violet Tulloh
Jas. McKenzie
Arthur Sevina

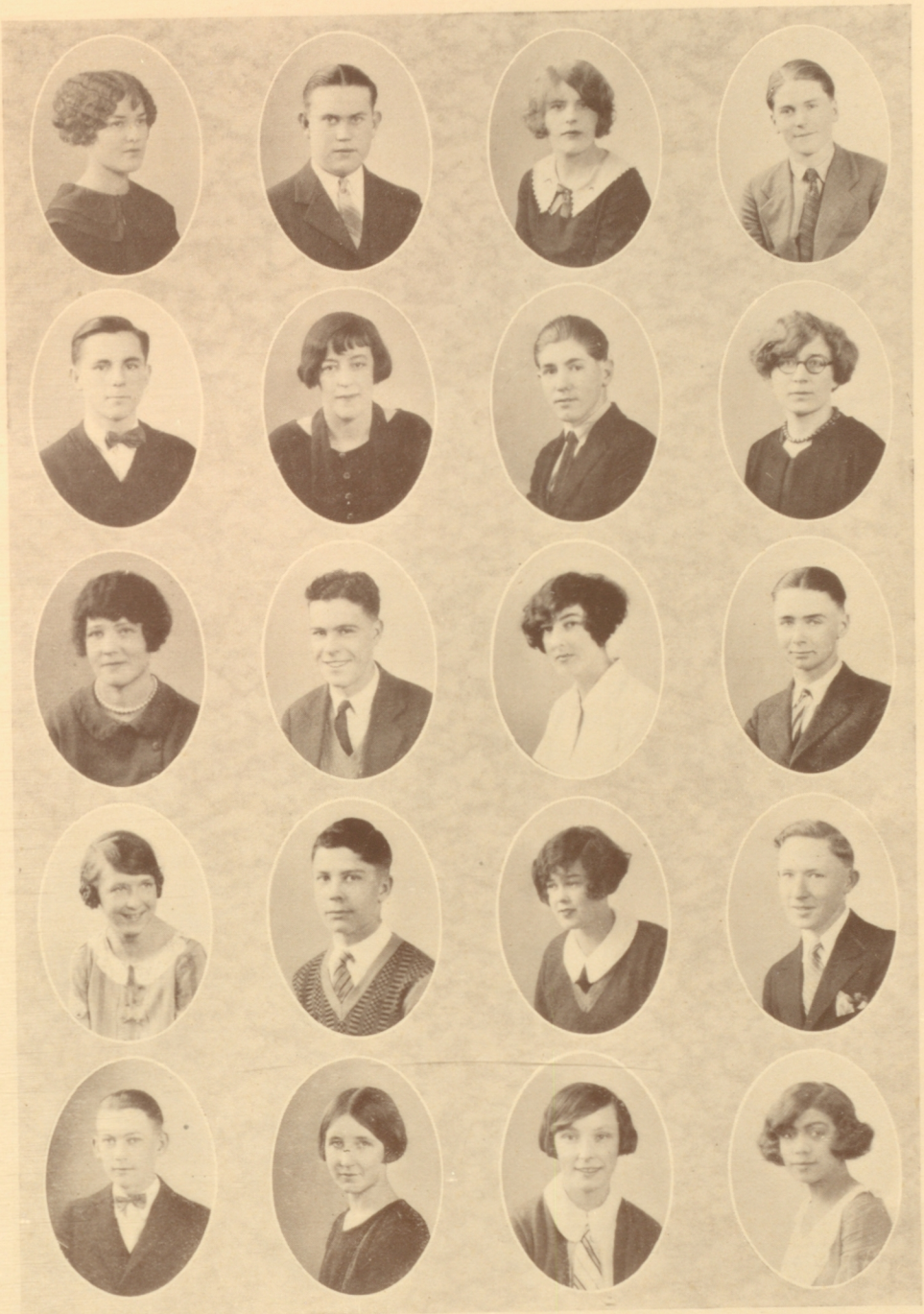

Lucille Ganahl
Lincoln Reynolds
Monica O'Brien
Roberta Bowers
Leonard Bausch

Edwin Boyce
Helen Patch
Will Martin
Joe Borden
Edna Hoffman

Gertrude Rutherford
Everett Neumiller
Jean Townsend
Lillian Rowe
Geafficy Christensen

DeWitt Tichenor
Elena Bartlett
Harold La Jeunesse
Hamilton Gillies
Mary Kimbrough

Rena Van Den Bergh
Stephen Patten
Mary Mansfield
Albert Paulsen
Evelyn Olsen

Richard Hammond
Vernon Rue
David Crook
Evelyn Kihn
Calvin Cameron

Jean Sebern
James Brown
Gertrude Johnson
Everett Bohlen
Kathryn Wastell

Harmon Blethen
Helen Patch
Alfred Marchetti
Harriet Fischer
Thatcher Soule

Virginia Christensen
Lawrence Wagner
Beulah Moore
Dudley Waller
Helen Irving

Louise Clays
Myrtle Wilson
Ray Edwards
Joan Markley
Ann Elliot

Clifford Smith
Alice McCann
Emily Silvia
Rowena Jochumsen
Richard McAuley

Arline Behnemann
Paul Hare
Ruth Swanson
Ellsworth Grant
Ethel Williams

ANDERSON, MILDRED—"*Donnie*"
Sec. 3B Class Vice-President.
First Aid, Life Saving Corps, Girls' Welfare Association, Opera '24, Senior Play '24, Glee Club.
Undecided.

APPELBAUM, FRANK—"*App*"
Inter-class Swimming 1, 2, 4, Inter-class Baseball 1, 2, Tribune Marathon '24, Vice-President Office Boys' Club.
University of California.

BARTLETT, ELENA
Oak Leaf Staff.
Treasurer French Club.
Star and Key, Press Club.
Undecided.

BAUSCH, LEONARD—"*Len*"
Tribune Marathon '23, '24, Spanish Club, Chem Club, Basketball, R. O. T. C., N. C. O. Club.
Undecided.

BEHNEMAN, ARLINE
French Club, Latin Club, Star and Key, Social Committee G. A. A., Senior Play, Freshman Reception.
Treasurer of Class 2B.
Undecided.

BERGGREN, WAYNE
Star and Key.
Undecided.

BLETHEN, HARMON
Star and Key, Latin Club, French Club, Chem Club.
University of California.

BODINSON, INA—"*Swede*"
Glee Club, Operetta, Freshman Reception, 2, 3, Seniorpheum 1, 2, 3.
Undecided.

BOHLEN, EVERETT—"*Ev.*"
Baseball.
Undecided.

BORDEN, JOSEPH—"*Bosco*"
Baseball—Peanut League, Chem Club, Office Boys' Club, N. C. O. Club, R. O. T. C., Football 100 lbs.
Undecided.

BROWN, JAMES—"*Jimmy*"
Baseball—Interclass, Glee Club, R. O. T. C. Football 120 lb., Baseball 120 lb.
Undecided.

CAMERON, CALVIN
From Fremont Hi.
R. O. T. C., Office Boys' Club.
University of California.

CARPENTER, WALTER
R. O. T. C., N. C. O. Club, Sword and Shield, Prom Staff, 130 lb. Football.
Undecided.

CARR, DE ETTE—"*Red*"
Spanish Club.
Undecided.

CHAPMAN, THORNTON—"*Chap*"
Star and Key, French Club, Latin Club, Football, Track Manager, Senior Play '24.
Undecided.

CLARK, MARJORIE—"*Margie*"
From Eureka Hi.
Crew, Member G. A. A.
Normal.

CLAYS, LOUISE
Spanish Club, Art Club, Glee Club, Operetta.
Post-Graduate.

CLARK, ELEANOR—"*Beans*"
Star and Key, Ju Board, Vice-President French Club, Manager Crew, Member G. A. A.
Mills College.

COLLIER, RUTH—"*Colly*"
Star and Key, Press Club, Chem Club, Latin Club, Oak Leaf Staff.
University of California.

COCKS, EDWARD—"*Ed.*"
Star and Key, Latin Club, Chem Club, Debating Club, R. O. T. C.
Undecided.

CRAIG, HOMER—"*Home*"
Star and Key, Press, Chem Club, N. C. O. Club, Sword and Shield, President Class 3B and 4A, Advisory Board, Ju Board, Captain R. O. T. C., Stage Manager Senior Play, Circus Day Commissioner, Track.
Undecided.

CHRISTENSEN, GEAFFICY—"*Geaf*"
Undecided.

CHRISTENSEN, VIRGINIA—"*Ginger*"
Star and Key, Art Club, Glee Club.
University of California.

CHRISTENSEN, HELEN
Spanish Club, Member G. A. A., Swimming, Baseball, Crew.
Business.

CROWL, RUPERT—"*Rupe*"
Football, Senior Play, Seniorpheum.
Undecided.

CROOK, DAVID
Sergeant-Major R. O. T. C., N. C. O. Club.
Undecided.

CUNDALL, BILL—"*Curly*"
Secretary of A. S. A. H. S., President Spanish Club, Advisory Board, Star and Key, Ju Board, Football, Tribune Marathon, Swimming, Manager Football, Block A Society, Four Star "A."
Stanford.

DARISON, HENRY
Football, Vice-President and President French Club, R. O. T. C.
Undecided.

DEMPSEY, RUTH
Crew, G. A. A.
Business.

DETTMER, STANLEY—"*Stan*"
Football 2, 3, 4, Track, 2, 3, 4, Ju Board, Advisory Board, Recording Secretary A. S. A. H. S., Manager Cadet Hop, Captain R. O. T. C., Lieutenant-Colonel R. O. T. C., Star and Key, Sword and Shield, Military Council.
Undecided.

EDWARDS, RAY—"*Bull*"
Basketball, Baseball 3, 4, Spanish Club, Chem Club.
Undecided.

ELLIOT, ANN
Chem Club, Spanish Club, Oak Leaf Staff, G. A. A.
Teacher.

EVANS, ENID—"*Bunnie*"
Vice-President Class 3A.
Advisory Board, Junior Prom, Glee Club.
Undecided.

FALLON, MARIE
G. A. A., Star and Key.
Teacher.

FARADAY, ARMOND
Class Yell Leader 1A-4B.
Secretary and Treasurer Class 2A.
Basketball, Football, Track, Manager Prom, 3B Advisory Board, Ju Board, Spanish Club, Press Club.
Medical College, U. C.

FISCHER, HARRIET
G. A. A., Star and Key, French, Spanish and Art Clubs.
Mills College.

FISHER, LUCILLE—"*Lou*"
Glee Club.
Music.

FLOOD, RUTH—"*Rudy*"
First Aid Club, Press Club, Spanish Club.
Teacher.

FOGARTY, JESSIE—"*Jess*"
Vice-President Class 1B.
Secretary-Treasurer Class 3B.
Freshman Reception, Seniorpheum, Art Club.
Art School.

FRIER, ROBERT B.—"*Bob*"
Operetta, Senior Play, R. O. T. C., Glee Club, Chem Club, Oak Leaf Staff.
Undecided.

GANAHL, LUCILE—"*Nooka*"
Freshman Reception, Seniorpheum.
Undecided.

GOULD, BILLY—"*Mongoose*"
Secretary Class 2A.
Stage Manager Senior Play, Stage Manager Operetta.
Undecided.

GRANT, CHARLES ELLSWORTH—"*Ell*"
R. O. T. C., Orchestra, N. C. O. Club.
Undecided.

HAMMOND, RICHARD—"*Bud*"
Football 130 lbs., Spanish Club, Manager Seniorpheum.
University of California.

HANSEN, NORMA—"*Pete*"
Tennis, G. A. A., Spanish Club, Press Club.
Munson's College.

HEIDT, HELEN—"*Hyde*"
Advisory Board, Ju Board, R. O. T. C. Sponsor, Prom, Vice-President A. S. A. H. S.
University of California.

HOFMANN, EDNA
Undecided.

IRVING, HELEN—"*Linnie*"
Senior Play, Star and Key, Chem. Club.
Undecided.

ISAACS, RAY—"*Golfer*"
Basketball, Track, Spanish Club, Prom.
Undecided.

JOCHUMSEN, ROWENA—"*Jockie*"
Art Club, Art Staff Acorn, Seniorpheum, Senior Play, Glee Club.
California School of Arts and Crafts.

JOHNSON, GERTRUDE—"*Gert*"
Baseball, Basketball, Volley Ball, Crew, G. A. A., First Aid Club, Star and Key, Chem Club.
College.

KAWAMURA, SHIZII
Track, Baseball, Star and Key.
Undecided.

KNAPP, LOVENIA—"*Lovey*"
Business College.

KNOWLAND, WILLIAM—"*Bill*"
President Class, Manager Oak Leaf, President Press Club, Advisory Board, President-Financial Secretary A. S. A. H. S., Debating Club.
Law School.

KIHN, EVELYN—"*Ev.*"
Star and Key, Orchestra, Basketball, Tennis.
Business.

KITANO, MILTON
Undecided.

LA JEUNESSE, HAROLD—"*Skipper*"
Secretary of Class, Star and Key, Latin Club.
Undecided.

LASALLE, HERBERT
N. C. O. Club, R. O. T. C.
Undecided.

LAUENSTEIN, DORIS—"*Dot*"
Vice-President Class 1B.
Glee Club, Press Club, French Club, Oak Leaf Staff, Senior Play, Operetta.
University of California.

LIPKA, ELKAN—"*Elk*"
Pharmacy, U. C.

LORBER, RAY
From Oakland High.
Tribune Marathon, R. O. T. C. 1st Lieutenant, Sword and Shield.
Retire.

MAAS, HENRY
Star and Key, Latin Club, Chem Club, Baseball.
Undecided.

MAJOR, LOTTA—"*Lots*"
Teachers' College.

MANUEL, JEANETTE—"*Jane*"
Senior Play, Operetta, Orchestra, Freshman Reception, Glee Club.
University of California.

MARKLE, MILDRED—"*Mid*"
Seniorpheum, Freshman Reception, Spanish Club.
Business College.

MARKLEY, JOAN
Star and Key, G. A. A.
Undecided.

MARTIN, WILL—"*Willa*"
Track, Secretary and Treasurer Class 3B, Football, Manager Prom, Press Club, Spanish Club.
University of California.

MASON, MARJORIE—"*Midge*"
Advisory Board, Ju Board, Star and Key, G. A. A., Chem Club, Latin Club.
Normal.

MATTHEWS, NEWTON—"*Phat*"
Football, Track.
Undecided.

MACKENZIE, JAMES—"*Mac.*"
Seniorpheum, Tribune Marathon, Track, Swimming, Chem Club.
Music.

MCAULEY, RICHARD—"*Mac.*"
R. O. T. C. 2nd Lieutenant.
University of Montana.

MCCANN, ALICE—"*Al.*"
Star and Key, Spanish Club, Chem Club, G. A. A., First Aid Club, Baseball, Basketball, Crew.
University of California.

MCINTOSH, HELEN—"*Mac.*"
Star and Key, Latin Club, First Aid Club, Chem Club.
University of California.

MCVEY, NANCY
Advisory Board, Ju Board, Star and Key, Prom, Latin Club Jinx.
University of California.

MEUTER, FRANCES—"*Fanny*"
Star and Key, Spanish Club, G. A. A.
Undecided.

MOORE, BEULAH—"*Bee*"
Operetta, Latin Club, G. A. A., Senior Play, Freshman Reception, Glee Club, Star and Key.
Normal.

MOREHEAD, LOUIS
Tribune Marathon, N. C. O. Club, R. O. T. C.
Undecided.

MUIR, JOHN—"*Johnnie*"
Football, Track, Swimming, Ju Board, R. O. T. C. 1st Lieutenant, Captain, Major, Sword and Shield, Cadet Hop, Acorn Staff 3, 4, President Ju Board 4, Circus Day Committee '25.
College.

NELSON, MARGARET—"*Scotty*"
Star and Key, French Club, Latin Club, First Aid Club.
Business.

NEUMILLER, EVERETT—"*Spiv*"
Spanish Club, Star and Key, R. O. T. C.
College.

NICHOLSON, HELEN ELIZABETH—"*Mac.*"
Star and Key, Art Club, Latin Club, Chem Club, Senior Play.
Teachers' College.

O'BRIEN, MONICA—"*Mona*"
Teachers' College.

O'BRIEN, JOSEPH C.—"*Joe*"
Business.

OLSON, EVELYN—"*Ev.*"
Tennis, Jinx.
Business College.

PAULSEN, ALBERT—"*Al.*"
Track, Tribune Marathon, Basketball, R. O. T. C. 2nd Lieutenant.
Business.

PATCH, HELEN
Chem Club.
Art School.

PERATA, WILLIAM—"*Pat*"
Basketball, Spanish Club.
Undecided.

PITTS, ANNE
Star and Key, G. A. A., First Aid Club.
University of California.

POWERS, HELENA
Art School.

ROGERS, JACK—"*Speed*"
Track, Football.
Undecided.

ROSEFIELD, MARVIN—"*Rose*"
Oak Leaf Staff, Senior Play, Block "A" Society, Track 1, 2, 3, 4.
Undecided.

ROSS, RONALD—"*Ron.*"
Football, Seniorpheum, Operetta, Glee Club.
Undecided.

ROWE, LILLIAN M.—"*Toka*"
Seniorpheum, Freshman Reception, Chem Club.
Business College.

SCHULDT, ZYLPHA—"*Peggy*"
Senior Play, Seniorpheum, Star and Key, Spanish Club.
Business College.

SEBERN, JEAN
Star and Key, Ju Board, G. A. A.
College.

SEVINA, ARTHUR
Latin Club, Chem Club, Baseball 120 lbs.
Undecided.

SHAFER, HENRY—"*Hank*"
Track, Football, R. O. T. C., Orchestra.
Undecided.

SHARPE, EVERETT—"*Sharkey*"
Baseball, Football 120 lbs., Spanish Club.
University of California.

SHINGU, SHUZO
Latin Club.
Pomona College.

SILVIA, EMILY—"*Tiny*"
Business College.

SIKORA, ANNA—"*Ann*"
Tennis, Spanish Club.
Business.

SKINNER, ROBERT—"*Skinny*"
Star and Key.
Undecided.

SMITH, CLIFFORD—"*Cliff*"
Track.
Undecided.

SOULE, THATCHER—"*Thatch*"
R. O. T. C., Oak Leaf Staff, Press Club, Office Boys' Club.
Undecided.

STERNER, SIGNE—"*Sinky*"
Star and Key, Glee Club, Advisory Board, G. A. A., Freshman Reception.
University of California.

STERN, LYSLE—"*Babe*"
Yell Leader, A. S. A. H. S.
Undecided.

STRACHAN, FERGUS
Swimming, Operetta, Block "A" Society.
University of California.

SWANSON, RUTH—"*Rudy*"
G. A. A., Star and Key, Swimming, Latin Club.
Nurse.

TICHENOR, DEWITT—"*Tich*"
Track, Football 120 lbs., Baseball, Glee Club, Chem Club, Press Club, Art Club.
Undecided.

TOWNSEND, JEAN—"*Townsy*"
Star and Key, Seniorpheum, Freshman Reception, Tennis, Basketball, Swimming, French Club.
University of California.

TRUDGETT, DUDLEY—"*Dud.*"
Star and Key, Spanish Club, Chem Club.
Undecided.

TULLOH, VIOLET—"*Vi.*"
Senior Play, Operetta, Star and Key, Press Club, Chem Club, Glee Club, Oak Leaf Staff, Seniorpheum.
University of California or Stanford.

VAN DEN BERGH, RENA
Ju Board, Freshman Reception, Sponsor R. O. T. C., Operetta, Star and Key, Glee Club, Jinx.
Undecided.

VERGEZ, JOHN—"*Frenchy*"
Baseball 1, 2, 3, 4, Manager Baseball '25, Star and Key, Advisory Board.
Undecided.

WAGNER, LAWRENCE—"*Lor*"
R. O. T. C., Spanish Club.
Undecided.

WALLER, DUDLEY—"*Dud.*"
Secretary Class 1A, Secretary Class 4B. Ju Board, Star and Key, Circus Day Committee '25.
Undecided.

WASTELL, KATHRYN
From San Jose High.
Orchestra, French Club.
University of California.

WEHN, HAZEL—"*Hasool*"
Press Club, Oak Leaf Staff, Freshman Reception.
Business College.

WILLIAMS, ETHEL—"*Willie*"
Ad Board, Ju Board, Seniorpheum.
Undecided.

WILKINS, ADELE—"*Aggie*"
Acorn Staff, Star and Key, Seniorpheum.
University of California.

WILSON, MYRTLE—"*Mirta*"
Spanish Club, Chem Club.
Business.

LOW SENIORS

SEVEN long semesters have past since we entered the Alameda High School, and our aim has been to always give and do our best for the school, and we hope that we will be remembered as the "Class that did its best." We have always been well toward the front in athletics, and we have two men in our class who will soon be wearing the coveted four-star "A."

In our Low Freshman Year, with Bill Cundall as our president, the big event was Circus Day, and our "African Dodge" was a big success.

In our High Freshman year, under the leadership of Julius Konigshofer, our Candy Sale was a huge success, and our class hats gave rise to our ever-growing spirit.

The "Do your best" spirit prevailed throughout our Low and High Sophomore terms, and a very successful Pie Sale was held under the management of Sydney Marshall.

In our High Junior year, our big event was the Prom, under the able leadership of President Le Favoure, and under the management of Morton Fisher, our Prom was one of the most successful ever given in the history of the Alameda High School.

As Low Seniors, the three-act comedy, "Just Out of College," was most successfully given at the Porter School Auditorium, under the management of Max Willemin.

What may follow we cannot tell, but we will do our best to make our last term a crowning success.

Fergus Strachan
Harvey Taylor
Edward Healy

Ruth Herrick
Floy Walters

Jean Dixon
George Hewitt
Vernon Taynton

Max Willemin
Herbert Le Favoure
Elizabeth Stevens

Jean Faull
Sam Herskowitz
Lotta Major
Kenzo Yoshida
Eloise Jackson

Lloyd Kennedy
Pearl Clark
Herbert Nielson
Marjorie Calhoun
Mary Hackett

Helen Du Mont
Gerald Essex
Irene Evans
Florence Wendelbo
Mary Kimbrough

Norman Cords
Marjorie Mason
Marjorie Bennett
Milda Major
Yukio Miyanchi

Mary Zang
Donald Kennedy
Beatrice Del Vecchio
David Franke
Marjorie Wilkens

Allan Hunter
Enid Hogan
Robert Agnew
Dorothy Cranston
Ruth Graff

Agnes Dalquist
Calvin Clark
Ethel Bartlett
Albert Feldhammer
Madeleine Gertsen

Severin Johnstad
Virginia Tulloh
Vance Hart
Gladys Wilson
Werner Wagner

George Woerle
Ruth Nitzel
George Shervey
Eva Bowler
John Muller

Eleanor Reardon
Billy Gould
Adrienne Gibson
Kenneth Price
Sylvia Rademacker

Pierce Lonergan
Dorothy Belville
Morton Fisher
Florence Farmer
Francis Hard

Helen Jensen
William J. O'Brien
Virginia Cook
Frank Jacobs
Helen White

Lenore Tuttle
Ted Morehouse
Doris McCoy
Helen Drake
Virginia Axdal

Herbert Geisel
Roby Davis
Ilamae Butterfield
Erwin Barbour
Helen Garnet

Ruth Symon
Louis Martin
Margaret Schneider
Stella Baker
Walter McCann

Ralph Larson
Lois Wahmuth
Myron Thaxter
Muriel Phillips
De Ette Carr

Anita Hackett
Milton Schlote
Sarah Spann
Lucille Littleton
William McAvoy.

Herbert Geisel
Elsie Hoeck
Rosemarie Vineys
Howard Eastwood
Ida Covert

Jean Watson
Hugh Peat
William Finnesey
Jewel Brooks
Douglas Dunn

Carl Anderson
Enid Herzog
Dorothy Ahlers
Fergus Strachan
Margery Dalton

Billie Bayne

Norman Ackley

Homer Everett

Julius Konigshofer

Donald Dewey

Grace Elizabeth Taylor

Irene Evans

Eloise Crane

Addis Forst

Erwin White

Evelyn Hard

Robert Wallis

Thelma Heilman

Lyle Hunt

ACKLEY, HAROLD—"*Choc*"
Basketball, Football 130 lbs. Prom, Ju Board, Advisory Board.
Anything.

AHLERS, DOROTHEA—"*Dot*"
G. A. A., Crew, Senior Play, Chem Club, Spanish Club.
Private Secretary.

AGNEW, ROBERT—"*Sam*"
Baseball, R. O. T. C., Swimming, Oak Leaf Staff, Football 120 lbs. Press Club.
Law College.

ANDERSON, CARL H.
Baseball.
University of California.

ANSEL, DONALD M.—"*Annie*"
Captain R. O. T. C., Sword and Shield, Baseball.
Business.

AXDAL, VIRGINIA—"*Ginger*"
Chem Club, Orchestra, Senior Play.
Private Secretary.

BAKER, STELLA—"*Ted*"
Operetta, Star and Key, Latin Club, Seniorpheum.
Teachers' College.

BARBOUR, ERWIN
Baseball, Chem Club, Spanish Club.
University of California.

BARTLETT, ETHEL—"*Shorty*"
Normal.

BAYNE, BILLIE—"*Bill*"
Freshman Reception, Seniorpheum, Chem Club, French Club.
University of California.

BELVEL, DOROTHY—"*Dot*"
Tennis, Crew, Orchestra.
Teacher.

BENNETT, MARGARET—"*Margie*"
Star and Key, G. A. A., Latin Club, Spanish Club.
Business.

BOWERS, ROBERTA—"*Bobby*"
Tennis, Crew, Operetta, Spanish Club.
Undecided.

BOWLER, EVA—"*E*"
G. A. A., Star and Key.
University of California.

BOYCE, EDWIN—"*Ed.*"
Baseball, Football, Chem Club, Spanish Club, Prom.
Business.

BROOKS, JEWEL—"*Percy*"
Star and Key, Freshman Reception, Senior Play, French Club
College.

BUTTERFIELD, ILAMAE—"*Peggy*"
Star and Key, Senior Play, Tennis, Latin Club.
Private Secretary.

CALHOUN, MARJORIE—"*Marge*"
Volley Ball, G. A. A., Vice-President Class 4A.
Undecided.

CLARK, CALVIN—"*Cal.*"
R. O. T. C., Senior Play, Radio Club, Chem Club, French Club, N. C. O. Club.
Radio Engineer.

CLARK, PEARL—"*Bobby*"
Baseball.
Teacher.

COOK, VIRGINIA—"*Puss*"
Star and Key, Chem Club, Latin Club.
College.

COVERT, IDA—"*I*"
G. A. A., Spanish Club, Senior Play.
College.

CRANSTON, DOROTHY—"*Dot*"
Normal.

DAHLQUIST, AGNES—"*Aggie*"
Star and Key, Crew, Volley Ball, Senior Play, Chem Club, First Aid Club, Spanish Club.
Business.

DALTON, MARGERY—"*Mudge*"
Senior Play.
Music.

DAVIS, ROBY—"*Baby*"
Baseball, Volley Ball, G. A. A.
Undecided.

DEANS, WILLIAM A.—"*Willie*"
R. O. T. C., Star and Key, Vice-President Latin Club, Press Club, Chem Club, Debating Club, Radio Club, Manager Oak Leaf.
University of California.

DIXON, JEAN—"*Dixie*"
Advisory Board, Ju Board, Tennis, Swimming.
University of California.

DUMONT, HELEN
Ju Board, Freshman Reception, Senior Play, French Club, Chem Club.
University of California.

DUNN, DOUGLAS—"*Doug*"
Star and Key, R. O. T. C., Sword and Shield, N. C. O. Club, Office Boys' Club, Latin Club, Senior Play, Tribune Marathon.
University of California.

EASTWOOD, HOWARD—"*Theda*"
Orchestra, Glee Club, Senior Play.
Composer.

ESSEX, GERALD—"*Jerry*"
Swimming, Football, R. O. T. C.
University of California.

EVANS, IRENE—"*Rene*"
Star and Key, G. A. A.
Secretary.

EVERETT, HOMER—"*Sleep*"
Undecided.

FARMER, FLORENCE
Star and Key, French Club, Chem Club, Freshman Reception.
University of California.

FISHER, MORTON—"*Tinka*"
Manager Prom, Senior Play, Spanish Club.
University of California.

FINNESEY, WILL
Football, Track, Spanish Club.
Business.

FORST, ADDIS—"*Addey*"
Ju Board, Senior Play.
Stenography.

GARNETT, HELEN—"*Billy*"
Star and Key, G. A. A.
Business.

GERTSEN, MADELEINE—"*Manhattan*"
Star and Key, G. A. A.
University of California.

GEISEL, HERBERT—"*Doc*"
Football 130 lbs., R. O. T. C., N. C. O. Club, Star and Key, Ju Board, Spanish Club, Prom, Tribune Marathon.
"*Adventurer.*"

GIBSON, ADRIENNE—"*Ode*"
Basketball, Crew, Tennis, Swimming, Senior Play, Star and Key.
"*Business Co.*"

HACKETT, ANITA—"*Nete*"
Business.

HALLETT, WILLIAM—"*Billy*"
Football 120 lbs., President N. C. O. Club, Senior Play, Chem Club.
University of California.

HAND, EVELYN—"*Handy*"
Crew, Press Club.
Undecided.

HARD, FRANCIS—"*Bud*"
Football 130 lbs., Track, Operetta, Senior Play, Chem Club, Glee Club, Spanish Club.
Stanford.

HART, VANCE—"*Vanny*"
From White Bear High.
College.

HEALEY, EDWARD—"*Ed.*"
From St. Mary's.
Swimming, Ju Board.
University of California.

HERRICK, RUTH L.
Star and Key, Advisory Board, Ju Board, Senior Play, Manager Freshman Reception, Latin Club, President of Class.
University of California.

HERSKOVITZ, SAM—"*Abe*"
Football 100 lbs., Swimming, Baseball, Senior Play, Office Boys' Club, Bank Club.
Business.

HERZOG, ENID—"*Eni*"
Basketball, Crew, Volley Ball, Star and Key, G. A. A., French Club, Chem Club.
Business.

HESS, WALTER—"*Hess*"
R. O. T. C., Prom, Senior Play, Spanish Club, Military Council.
(*Gentleman of Leisure.*)

HEWITT, GEORGE—"*Herk*"
R. O. T. C., French Club, N. C. O. Club, Orchestra.
Undecided.

HERHMANN, THELMA—"*Peter*"
Glee Club.
College.

HOECK, ELSIE—"*Poos*"
Star and Key, President First Aid Club, Latin Club, Chem Club.
University of California.

HOGAN, ENID—"*Auntie*"
Swimming, Star and Key, Latin Club, Chem Club.
Undecided.

HOOVER, EL FLEDA FAYE—"*Elf*"
Freshman Reception, Orchestra.
Business.

HUNT, LYLE—"*Mike*"
Football, Track.
Undecided.

HUNTER, ALLAN—"*Speed*"
Track, Football, Manager Track, Press Club, Secretary Block "A" Club.
Business.

JACKSON, ELOISE—"*Jackie*"
Tennis, G. A. A.
Art School.

JACOBS, FRANK C.—"*Jake*"
Baseball, Football 130 lbs., Operetta, Chem Club.
Business.

JENSEN, HELEN
Basketball, Chem Club, French Club, History Club.

JOHNSTAD, SEVERIN
Undecided.

KENNEDY, RONALD
Baseball, Football 1A, R. O. T. C.
Business.

KENNEDY, LLOYD—"*Bananas*"
Football 130 lbs., Tribune Marathon 2 years.
Business.

KIMBROUGH, EMMA—"*Emma*"
Baseball, Basketball, Crew, G. A. A.
Teacher.

LARSON, RALPH—"*Fat*"
Senior Play.
Electrical Engineer.

LEFAVOURE, HERBERT
President Class 3B.
Advisory Board, Ju Board, Senior Play, Manager Circus Day, Chem Club, French Club, Acorn Staff.
University of California.

LITTLETON, LUCILLE—"*Lucy*"
Business College.

LONERGAN, PIERCE—"*Toby*"
Track, Baseball, Basketball, Operetta, Chem Club.
University of California.

MAJOR, MILDA—"*Milly*"
Crew, Swimming, Tennis, Star and Key, First Aid Club, Chem Club, G. A. A.
Undecided.

MARTIN, LUIS—"*Eats*"
Baseball.
St. Mary's.

MIYANCHI, YUKU
Star and Key, Chem Club, Latin Club.
University of California.

MCAVOY, WILLIAM—"*Goldilocks*"
Star and Key, R. O. T. C., N. C. O. Club, Chem Club.
Business College.

MCCANN, WALTER
R. O. T. C. Captain, Sword and Shield, Chem Club, Spanish Club.
Harvard.

MCCOY, DORRIS—"*Dot*"
Undecided.

MOREHOUSE, TED
Football 130 lbs., Advisory Board, 1st Lieutenant R. O. T. C., Operetta, Seniorpheum, Senior Play, Chem Club, Art Club.
(*Gentleman of Leisure.*)

MULCAHY, JAMES—"*Jim*"
Baseball, Swimming, Chem Club, French Club.
University of California.

MULLER, JACK—"*Firpo*"
R. O. T. C., Seniorpheum, Spanish Club, French Club.
Engineering College.

NEITSEL, RUTH—"*Frankie*"
Swimming, Tennis, Star and Key, Chem Club.
Undecided.

NIELSEN, HERBERT—"*Hubie*"
Baseball.
Undecided.

O'BRIEN, WILL—"*Dob*"
Swimming, Class Baseball, R. O. T. C., Oak Leaf Staff, Star and Key, Press Club.
University of California.

PEAT, HUGH J—"*Jack*"
French Club, Star and Key, Senior Play.
University of California.

PHILLIPS, MURIEL—"*Polly*"
Crew, Spanish Club, Senior Play.
Teacher.

PRICE, KENNETH L.
Football 130 lbs., Baseball 130 lbs., Radio Club.
College.

RUTHERFORD, GERTRUDE
Spanish Club, Freshman Reception, Glee Club, Operetta, Seniorpheum.

RUDEMACHER, SYLVIA—"*Syl.*"
Star and Key, Senior Play, Spanish Club.
Secretary.

SCHLOTE, MILTON—"*Slats*"
Class Baseball.
Business.

SHERVEY, GEORGE—"*Lefty*"
Football 130 lbs., Track, Baseball 130 lbs., Orchestra.

SPANN, SARAH—"*Sally*"
From Anderson Union Hi.
Teacher.

SYMON, RUTH
Swimming.
Private Secretary.

TAYLOR, ELIZABETH—"*Betty*"
Crew, First Aid Club, Glee Club, Operetta.
Business College.

THAXTER, MYRON—"*Mike*"
Captain R. O. T. C., Senior Play, Oak Leaf Staff, Star and Key, Sword and Shield, Latin Club, Chem Club.
Hastings College.

TUTTLE, LENORE—"*Nick*"
Operetta, Senior Play, Glee Club.
Business.

DEL VECCHIO, BEATRICE—"*Bee*"
Tennis, Freshman Reception, Senior Play.
Business College.

VINEYS, ROSEMARIE—"*Rosie*"
Star and Key, Seniorpheum, Spanish Club, Chem Club.
Librarian.

WALTERS, FLOY
Freshman Reception, Senior Play, Operetta, Seniorpheum, Press Club, Glee Club, Acorn Staff, Oak Leaf Staff, Art Club.
Art School.

WATSON, JEAN—"*Jeanums*"
Spanish Club, Chem Club, Crew, G. A. A., Senior Play.
Business.

WENDELBO, FLORENCE—"*Flo*"
Spanish Club, G. A. A.
Business.

WILKINS, MARJORIE—"*Midge*"
Freshman Reception, Spanish Club, Latin Club, Star and Key, Chem Club.
College.

WILSON, GLADYS
Star and Key, French Club.
Music.

WILLEMIN, MAX—"*Doc*"
Baseball, Tennis, Ju Board, Manager Senior Play, N. C. O. Club, Prom, Press Club, Circus Day Committee, Oak Leaf, Acorn Staff.
University of California.

WHITE, HELEN B.—"*Bob*"
Senior Play.
University of California.

WHITE, ERWIN A.—"*Em*"
Operetta, Seniorpheum, Glee Club, R. O. T. C., Senior Play, Orchestra, Chem Club, Spanish Club.
University of California.

WOEHRLE, GEORGE
R. O. T. C., N. C. O. Club, Chem Club, Spanish Club.
University of California.

WOOD, FRED
Class Baseball, Class Football, Spanish Club.
Business.

ZANG, MARY
University of California.

High Junior Class

OFFICERS FALL TERM, '24		OFFICERS SPRING TERM, '25
MILTON CLAUSINIUS	*President*	DONALD WHITE
DOROTHY BURGMEN	*Vice-President*	FERN COCKRAN
HOWARD RONNING	*Secretary*	GERTRUDE DICKIE

All through our school career we have had the old Alameda High spirit surging through our veins. Athletics have claimed a number of our boys, and some are wearing the coveted Block "A." Under the management of Milton Clausinius, a most successful Prom was given at Porter School.

A Pie and Candy Sale was also given, and the class treasurer is the guardian of more funds than we have ever had before. We hope that we have made an enviable record, and will try to make it better during our remaining year at the Alameda High School.

Low Junior Class

OFFICERS FALL TERM, '24		OFFICERS SPRING TERM, '25
JACK ROUNDS	*President*	CHARLES BANTA
MARIE WALDEAR	*Vice-President*	HELENA AMES
WILL DEANS	*Secretary-Treasurer*	NORMAN CORDS

The Low Junior Class of December, '26, has completed two very successful terms under the leadership of Jack Rounds and Charles Banta, class presidents. A Pie Sale, held in the Fall Term, was so successful that another was held this term, and was said to have eclipsed all others by a wide margin. Owing to the excellent class spirit, there are more Juniors wearing class pins than ever before in the history of the Alameda High School, and we hope to show more of our spirit and enthusiasm in the terms to come.

Officers of the High Junior Class

Milton Clausinius
Pres.

Fern Cockran
Vice Pres.

Dorothy Bergmun
Vice Pres.

Donald White
Pres.

Eugene Campbell
Ad Board

Gertrude Dickie
Sec. & Treas.

Officers of the Low Junior Class

Theodore Durien
Ad Board

Jack Rounds
Pres.

Charles Banta
Pres.

Norman Cords
Sec. & Treas.

Arthur Carr
Ad Board

Marie Waldear
Vice Pres.

Helena Ames
Vice Pres.

William Deans
Sec. & Treas.

High Sophomore Class

OFFICERS FALL TERM, '24		OFFICERS SPRING TERM, '25
BOB OLIVER	*President*	BOB OLIVER
BETTIE WALKER	*Vice-President*	DOROTHY CARPENTER
GORDON HECHE	*Secretary*	JAMES HOWE
RICHARD NOURSE	*Yell Leader*	HERBERT SHULTZ
	Advisory Board	ELIZABETH HINDSON
EDWIN OTIS	*Advisory Board*	EDWIN OTIS
	Editor	MARION FITTS

The Sophomore Class of June, '27, has had a very successful term under the above administration. The president, Bob Oliver, was so successful that he was re-elected in the Spring.

The members of the class have shown true Alameda High School spirit in every event the school has held.

During the Spring Term a successful Candy Sale was held under the management of Elizabeth Hindson.

Low Sophomore Class

OFFICERS FALL TERM, '24		OFFICERS SPRING TERM, '25
ALBERT RICE	*President*	WAYNE TIBBETTS
ALICE JOHNSON	*Vice-President*	ALICE JOHNSON
GENEVIEVE FLECKENSTEIN	*Secretary*	RENEE VERGEZ
MACK STEWART	*Advisory Board*	MACK STEWART
RENEE VERGEZ	*Advisory Board*	GWENDOLYN KNOFF

The Low Sophomore Class of December, '27, has backed the school to its utmost in athletic and social events, has shown the right spirit in the Student Body meetings, and will continue to do so.

Athletics have claimed a few of our boys. Walter Westernoff, Bernard Moran, Mack Stewart, and Steve Steck, have turned out for swimming; Maxwell Elliot, Frank Paul, and Stanley Ryley, have turned out for track; baseball has gained one good prospect in Walter Ryley.

The president of the Fall Term did his work in a very able manner, and the president of this term expects to follow the example.

Officers of the High Sophomore Class

Bob Oliver
Pres.

Dorothy Carpenter
Vice-Pres.

Gordon Hechie
Secretary

James Howe
Sec & Treas

Ed Otis
Ad Board

Officers of the Low Sophomore Class

Wayne Tibbetts
Pres.

Renee Vergez
Sec. & Treas.

Gwendolyn Knoff
Ad Board

Mac Stewart
Ad Board

Albert Rice
Pres.

Alice Johnson
Vice-Pres.

Genevieve Flekenstein
Sec. & Treas.

High Freshman Class

OFFICERS FALL TERM, '24		OFFICERS SPRING TERM, '25
MAYNARD MOODY	*President*	MAYNARD MOODY
MARJORIE SHIELDS	*Vice-President*	BETTY ROACH
CHESTER MARSH	*Secretary*	LILLIAN HANSEN
BILL JONES	*Yell Leader*	JAMES COFFMAN
MARION SHEPARD	*Advisory Board*	BETTY WILLEMIN
FRANCES GRACE	*Advisory Board*	FRANCES GRACE
	Editor	MYONE FERNALD

We, Freshmen, who entered in the Fall of '24, held our first meeting for the purpose of electing officers and establishing a permanent organization.

Our second meeting was held three weeks later in Porter Auditorium. Maynard Moody, newly elected president of the Freshman Class, spoke on what the interests of the Freshmen were, and what they would do in the future. The meeting was enlivened by two members of the Freshman Class, Billy Bordwell and Warren Betts, who sang for us. Charles Banta's orchestra participated in the meeting.

The High Freshman officers have been installed, and the class is now bound toward success. The Alameda High School will hear from us later.

Low Freshman Class

OFFICERS SPRING TERM, '25

EDWIN CHURCH	*President*
LOUISE DONAVON	*Vice-President*
HOWARD VALENTINE	*Secretary*
RUTH CATHEY	*Advisory Board*
DONALD CARR	*Advisory Board*
ROBERT HUNTER	*Yell Leader*
ROGER BULLOCK	*Editor*

We ain't got much to say, but wat we sez means lots. We done ez much ez we cood, wich wuz considerable, and all the oth'rs lets on ez how we're green, but this elegant peace uv litrature aut ta convince ya thet we means business.

THASSAWL.

Officers of the High Freshman Class

Maynard Moody
Pres.

Betty Roach
Vice Pres.

Marjorie Shields
Vice Pres.

Chester Marsh
Sec. & Treas.

Lillian Hansen
Sec. & Treas.

Betty Willemin
Ad Board

Low Freshman
June Class
1929

Edwin Church
Pres.

Louise Donayon
Vice Pres.

Donald Carr
Ad Board

SENIORS

20 YEARS HENCE

STAN. DETTMER STILL WEARS A UNIFORM.

BILL KNOWLAND IS NOW AN ACOMPLISHED ORATOR.

FARADAY SEEMS TO HAVE BECOME QUITE VALUABLE TO HIS COUNTRY.

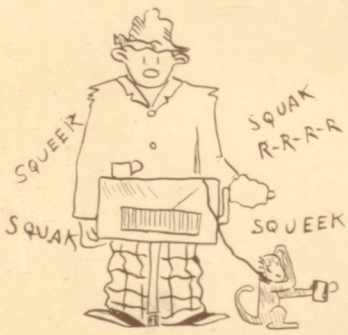

STEVE PATTEN HAS BECOME A POPULAR MUSICIAN.

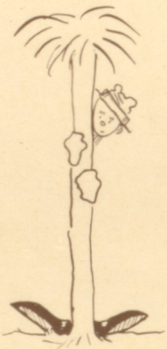

HARMON HEALD THE DEMON SLEUTH OF THE ALAMEDA DETECTIVE FORCE.

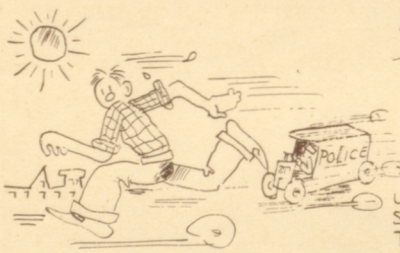

MARV. ROSEFIELD USES HIS HIGH SCHOOL PROFESSION TO AN ADVANTAGE.

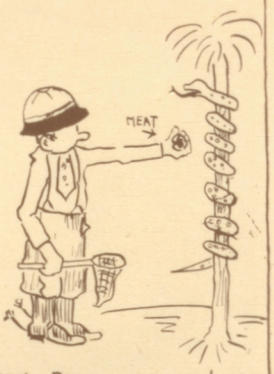

VERN RUE HUNTING BIG GAME IN AFRICA.

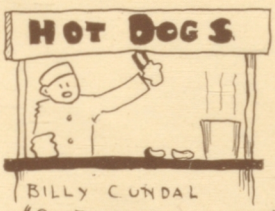

BILLY CUNDAL "CAPTAIN OF INDUSTRY"

-D.M.S-

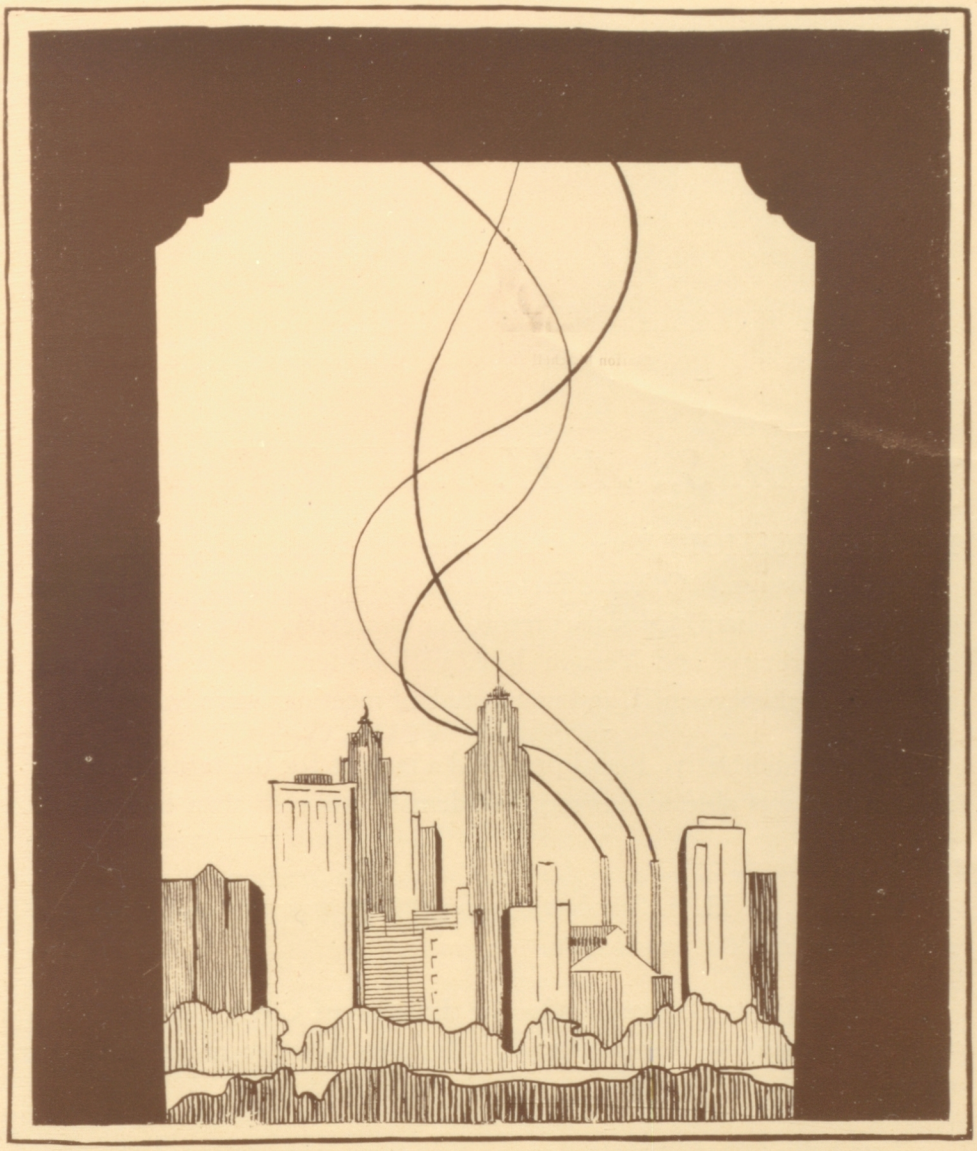

ORGANIZATIONS

Leon Konigshofer Marion Mitchell William Knowland Bill Cundall

A. S., A. H. S., Fall Term

LEON KONIGSHOFER was elected president of the A. S., A. H. S. after a spirited campaign. Other officers elected were Marion Mitchell, vice-president; William Cundall, recording secretary, William Knowland, financial secretary, and Vernon Rue, yell leader. Student tickets were out the day school opened, and many student meetings were held.

The Administrative Board provided a budget for the term, and the Administration was able to sell more student "TICKETS" than had ever been sold before.

An A. S., A. H. S. Scholarship of $100.00 was provided for, and the awards were made at graduation.

The Boys' Gym Classes, under the direction of Coach Otto Rittler, provided Thanksgiving dinners for needy families in pursuance of their yearly custom. They deserve much credit for their good work.

Two "Big Game" tickets, for the first time, were awarded at a student meeting, according to number on student cards.

From all sides, word comes that the Fall Term Administration was a success, and that it will go down in school history as such.

Administrative Board, Fall, '24

DURING the term of Leon Konigshofer one of the best Administrative Boards was in control during the Fall Term of 1924. Under the leadership of Fred Cuthbertson, one of the best budgets was adopted. The Board voted out money for the following purposes:

Football	$600.00
Scholarship	100.00
Extra Fund	100.00
Oak Leaf	100.00

The Board also provided for an Honor System, soon to be established in the Alameda High School. One of the last duties done was to elect the editors and managers of the *Acorn* and *Oak Leaf*. In spite of the shortness of the term, the Administrative Board of Fall, '24, did as much, if not more, than any of its predecessors.

Girls' Judiciary Board, '24

Dorothy Schroder
Rena Van Den Bergh
Helen Heidt

Mary Edwards
Lois MacConaughey
Ethel Williams

Arline Behneman
Marion Mitchell
Marie Ravazzo

Nancy McVey
Ruth Windham

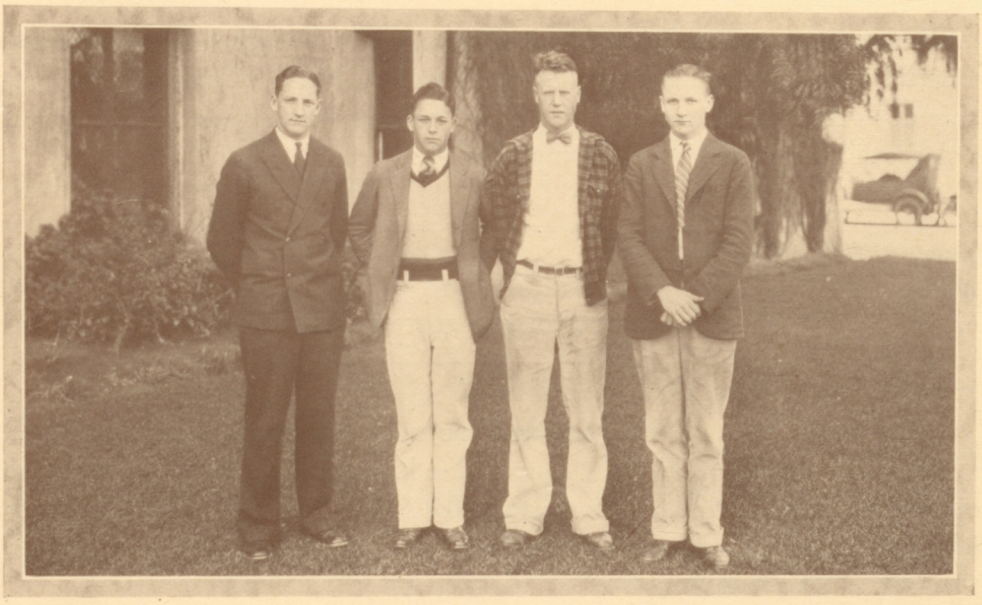

Boys' Judiciary Board, '24

William Knowland
Stanley Dettmer

Vernon Rue
John Muir
Bill Cundall

Leon Konigshofer
Edward Tuft
Fred Cuthbertsen

Max Barry
Herbert Geisel

A. H. S. Girls' Association

OFFICERS FALL TERM, '24		OFFICERS SPRING TERM, '25
Mary Edwards	*President*	Elizabeth Stephens
Marion Mitchell	*Vice-President*	Signe Sterner
Betty George	*Recording Secretary*	Ruth Herrick
Helen Heidt	*Financial Secretary*	Harriet Fisher

Two successful meetings were held by the Girls' Association of the Alameda High School during the Fall Term. Marion Mitchell and Mary Edwards were elected as delegates to the Girls' Association Convention, held at the Girls' High School in San Francisco.

Due to the splendid work of the officers, the Spring Term has been a success from every angle. Three committees have been appointed by the president, and each is to hold a Candy Sale to procure funds for the furnishing of the new school.

William Knowland Helen Heidt Stanley Dettmer Vernon Rue

A. S., A. H. S., Spring Term

FOR the Spring Term the students elected William Knowland, president; Helen Heidt, vice-president; Stanley Dettmer, recording secretary; Vernon Rue, financial secretary, and Lysle Stern, yell leader.

Many student meetings have been held. Mr. Harry James, who gave the "Englishman at the Ball Game," and the Reverend Earl Cochran were two of the speakers. Dansants were held every second week, and were free to those with student cards. A budget was provided for, and the Administration has been kept at work to see that more money was not spent than provided for in the budget.

For the first time the Administration has been able to get the Administrative Board to provide for an Honor System, and plans are under way to have it in working order by the time the "Finals" are due.

After two long years "Old Man Circus Day" has returned. Herbert Le Favoure was the manager, and was assisted by the "Rally Committee." Many new forms of entertainment were provided for, and the day will rank in school history as "The Best."

With the co-operation of the student body for the remainder of the term, this Administration will take its place with the best of them.

Administrative Board
Spring Term, 1925

AT the first meeting, the officers of the Board were successfully elected. It then plunged into a strenuous program for the coming semester. The legislative body of the Alameda High School functioned with great rapidity, and their plan being along the strictest economic lines, they took the school budget for immediate discussion. It passed successfully, with funds appropriated to Sports, *Acorn*, R. O. T. C., and other miscellaneous activities.

One of the best and most popular moves, which was met with favor among the students, was the Board's intention of reviving Old Clothes or Circus Day, which was held May 7.

The Board has been successfully managed by its officers, to whom a great deal of credit is due. Other questions discussed pro and con by the Board were: The Honor System in Alameda High School, Student Dues, Campaign Expenses, and election of the Judiciary Board members.

The Board has had a successful administration, and the students unanimously join in their praise of its accomplishments.

Girls' Judiciary Board, '25

Rena Van Den Bergh
Dorothy Bergman
Ruth Herrick
Elizabeth Stevens
Addis Forst
Eleanor Clark
Marjorie Mason
Jean Sebern
Elizabeth Shadburne
Helen Heidt
Helen Du Mont

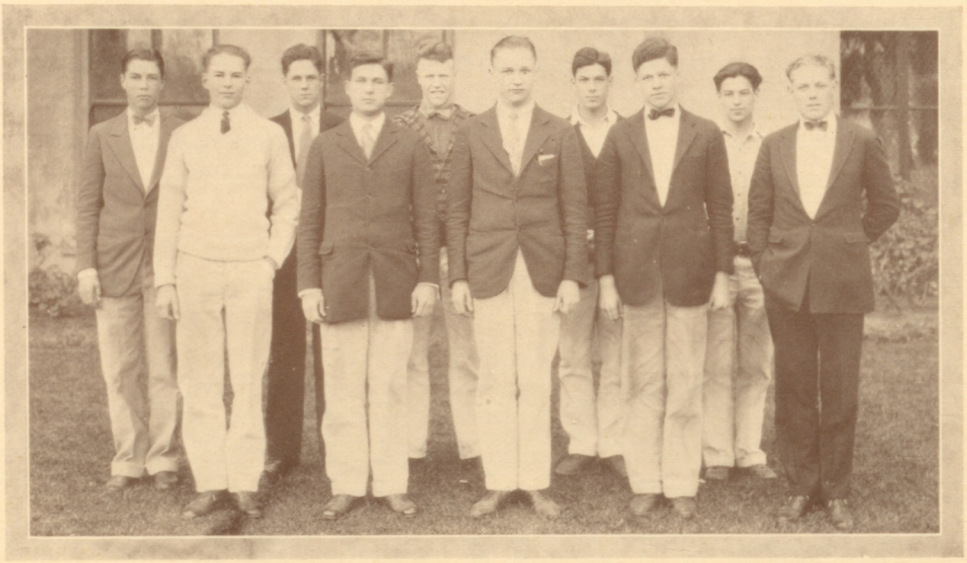

Boys' Judiciary Board, '25

Max Willemin
Eugene Campbell
Ed Healey
Herbert Le Favoure
Stanley Dettmer
William Knowland
Julius Konigshofer
Homer Craig
Donald White
John Muir
Dudley Waller

Signe Sterner

Maurice Phelan
Marjorie Mason

Edward Cocks
Dorothy Bergman

John Hamilton

Star and Key Society

OFFICERS FALL TERM, '24		OFFICERS SPRING TERM, '25
MAURICE PHELAN	*President*	EDWARD COCKS
MARY EDWARDS	*Vice-President*	DOROTHY BERGMAN
EDWARD COCKS	*Secretary*	SIGNE STERNER
SIGNE STERNER	*Treasurer*	JOHN HAMILTON
	Editor	MARJORIE MASON

In spite of the shortness of the Fall Term of 1924, the Star and Key Society held several well-attended meetings. The big event of the term for the Society was the semi-annual dance, which proved to be a huge success.

For the present Spring Term a varied program of events was scheduled, the important ones being the Jinx, held at Porter School, a Hike, and a Candy Sale. All of these have helped to make the term bigger and better than any before.

Latin Club

OFFICERS FALL TERM, '24		OFFICERS SPRING TERM, '25
Mary Edwards	*President*	Edward Cocks
Lois MacConaughey	*Vice-President*	William Deans
Elaine Grey	*Secretary*	Ruth Collier
Henry Maas	*Treasurer*	Douglas Dunn
	Editor	John Hamilton

The Latin Club, during the Fall Term, held many well-conducted meetings. Many new plans were made, and these plans included the Bulletin Board and a Club Pin. The semi-annual social event was omitted, due to the brevity of the term.

The Spring Term was the most successful term in the club's history, with the exception of the Spring Term of 1924. Besides many meetings, there were many other activities. A hike to Muir Woods was the best ever had, and a new paper was another feature of activity.

French Club

OFFICERS FALL TERM, '24		OFFICERS SPRING TERM, '25
ELEANOR CLARK	*President*	HENRY DARISON
HENRY DARISON	*Vice-President*	MARGARET NELSON
JEAN DIXON	*Secretary*	HELEN DUMONT
FLORENCE FARMER	*Treasurer*	ELENA BARTLETT

The French Club, or "Cercle Francais," is still very young, for it was organized in 1922. At present there is an average attendance of twenty-five members at each meeting, but this number is steadily increasing, as many of the younger students of French are becoming members.

Meetings are held once a month, and are always made interesting by special features.

In addition to the meetings, Miss Gamble has conducted expeditions to places of interest to the French student. Several plays have been seen during the last two terms, and interesting speakers have addressed the students.

A number of further activities are being planned, and the Club hopes to have a successful term.

Spanish Club

OFFICERS FALL TERM, '24		OFFICERS SPRING TERM, '25
HERBERT GEISEL	*President*	BILLY CUNDALL
ROSEMARIE VINEYS	*Vice-President*	MARIE WALDEAR
EVERETT NEUMILLER	*Secretary*	WALTER HESS
MYRTLE WILSON	*Treasurer*	RICHARD HAMMOND

One of the most enthusiastic clubs of the Alameda High School is the Spanish Club. Many meetings have been held, and an interesting program has been presented at each. These programs include plays, songs, games and dances which have been given by the members.

A successful Pie Sale, under the management of Walter Hess and Dennis Edmondson, was given April 23, and sufficient funds were obtained to meet all needs of the club.

The Club's purpose is to advance the conversational ability of the students of Spanish, and to give further knowledge of Spanish life and customs.

The Press Club

OFFICERS FALL TERM, '24		OFFICERS SPRING TERM, '25
DONALD WHITE	*President*	EUGENE CAMPBELL
FLOY WALTERS	*Vice-President*	FLOY WALTERS
ARTHUR CARR	*Secretary*	MAX WILLEMIN
THATCHER SOULE	*Treasurer*	WILLIAM DEANS

The Press Club has been one of the most active organizations of the Alameda High School.

Under the supervision of Miss Osborne, the members of the Journalism Class have taken excursions which proved very interesting.

The Club has given two successful Pie Sales, one in the Fall Term under the management of Thatcher Soule, and one in the Spring Term under the management of Arthur Carr.

Debating Society

President - - - - - - - - - - - WILLIAM KNOWLAND
Vice-President - - - - - - - - - - DOROTHY SPRECKELS
Secretary - - - - - - - - - - - - - WILL DEANS

With Mr. Jackson and Mr. Vigness as advisers, the Alameda High School Debating Society was organized in January of this year. Meetings are held once every two weeks and debates are given by the members. These debates have to do with the current issues of the day, and are very interesting.

The Debating Society is fostering a move to have inter-class debates, and hopes to make it a success in the years to come.

First Aid Club

OFFICERS FALL TERM, '24		OFFICERS SPRING TERM, '25
ELSIE HOECK	*President*	ELSIE HOECK
RUTH FLOOD	*Vice-President*	ROBY DAVIS
ANNE PITTS	*Secretary*	GERTRUDE JOHNSON
ANNE PITTS	*Treasurer*	ALICE MCCANN

The First Aid Club, now a large organization, deserves much credit for its work this term and also last term. This work includes the painting of chairs, trimming of a Christmas tree, making bandages and garments for the Health Center, sending a box to the Letterman's Hospital, visiting hospitals and health centers, and taking care of children during lectures.

The Club also held a Candy Sale from which an amount of money was secured which enabled the Club to carry on many activities.

Students desiring to become nurses will find it very beneficial to join this Club. Mrs. Fisk, the Faculty adviser, has aided the Club greatly in its work.

Chemistry Club

OFFICERS FALL TERM, '24		OFFICERS SPRING TERM, '25
ANNA FORBES	*President*	ROBERT BLYNN
FRED HARDY	*Vice-President*	RUTH COLLIER
EDWARD COCKS	*Secretary*	MARJORIE MASON
EDWARD COCKS	*Treasurer*	VIOLET TULLOH

The Chemistry Club has just concluded a very prosperous year under the able leadership of the Chemistry instructors.

During the Fall Term the Club gave several motion pictures, which were open to the entire student body. Several snappy meetings were also arranged at which refreshments were frequently served.

At the opening of the Spring Term sixty members attended one of the liveliest meetings ever held. Numerous excursions were then taken to help round out the term.

Any student who is taking, or who has taken Chemistry, may join the Chemistry Club. The Chemistry Club is one of the oldest of the school organizations, and it is always well worth while for all eligible students.

Art Club

OFFICERS SPRING TERM, '25

President - - - - - - - - - - - - WILBUR WARD
Vice-President - - - - - - - - - - - - JEAN FAULL
Secretary-Treasurer - - - - - - - - - - EDNA ANDERSON

The Art Club this term has had a grand revival, and the membership has increased to an encouraging number. More interest has been aroused, and at the last meeting the officers for this term were elected. The Art Club, in a body and individually, has attended several local exhibits. The last one attended was at the Legion of Honor, where an exhibit was held of the art work of all the schools of the State. The drawings and clay modelings entered by Alameda High School received very favorable comment.

The requirements of membership are two units of art. The Club is looking forward to a large membership in the future.

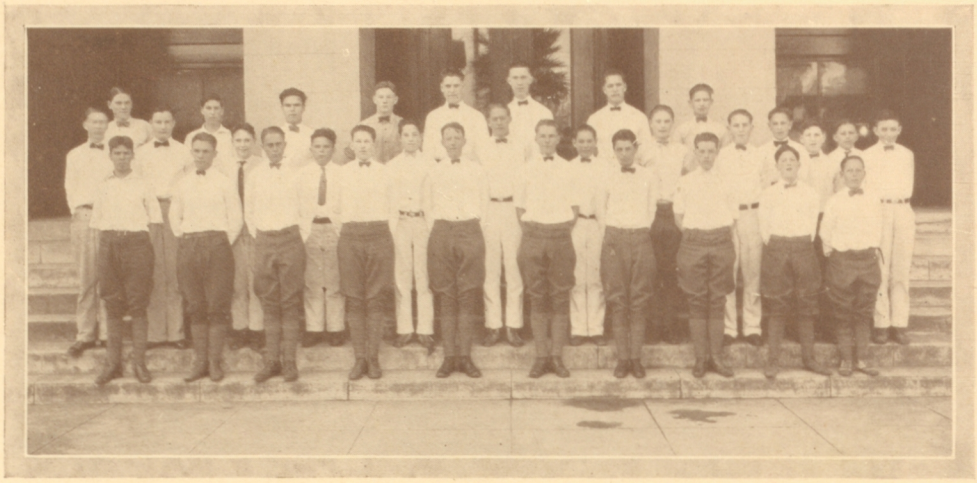

Boys' Glee Club

OFFICERS FALL TERM, '24		OFFICERS SPRING TERM, '25
ROBERT FRIER	*President*	DEWITT TICHENOR
RONALD ROSS	*Vice-President*	EUGENE CAMPBELL
ALLAN VOGEL	*Secretary-Treasurer*	FRANCIS HARD

Girls' Glee Club

OFFICERS FALL TERM, '24		OFFICERS SPRING TERM, '25
MARTHA CARLSON	*President*	RUTH GRAFF
IRENE PARK	*Vice-President*	JEAN FAULL
DOROTHY HAYDEN	*Secretary-Treasurer*	SIGNE STERNER

Block "A" Society

OFFICERS FALL TERM, '24		OFFICERS SPRING TERM, '25
MAXWELL BARRY	*President*	EARL KENNY
GEORGE RITTLER	*Secretary-Treasurer*	ALLAN HUNTER
MARVIN ROSEFIELD	*Historian*	MARVIN ROSEFIELD

In the past semester the Big "A" Society celebrated its first anniversary, which was successful both socially and financially.

At present the membership is small, but the boys are looking forward to many new members this semester.

The duty of the Big "A" Society is to create school spirit and to arouse interest in athletics. The present members have pledged to do this.

The Society, under the leadership of President Kenny, is looking forward to a banner Spring Term.

Sword and Shield

President - - - - - - - - - HOMER CRAIG
Vice-President - - - - - - - - ARMOND FARADAY
Secretary - - - - - - - - - TED MOREHOUSE
Treasurer - - - - - - - - - ARMOND FARADAY

Stanley Dettmer	Homer Craig	Ted Morehouse	Stephen Patten
Armond Faraday	Earl Randall	Douglas Dunn	Richard McAuley
Jack DuFour	Walter McCann	Walter Carpenter	Paul Hare
David Franke	Donald Ansel	Howard Wells	Walter Hess
Myron Thaxter	Roy Lorber	Calvin Cameron	

The Military Ball, given under the auspices of the Sword and Shield Society, on May 22, was very successful. The officers have united in many interesting events, such as overnight hikes and rifle practice at Leona Heights. The Club, under the advisorship of Major Jose Perez-Brown, has received valuable information in Military Science and Tactics.

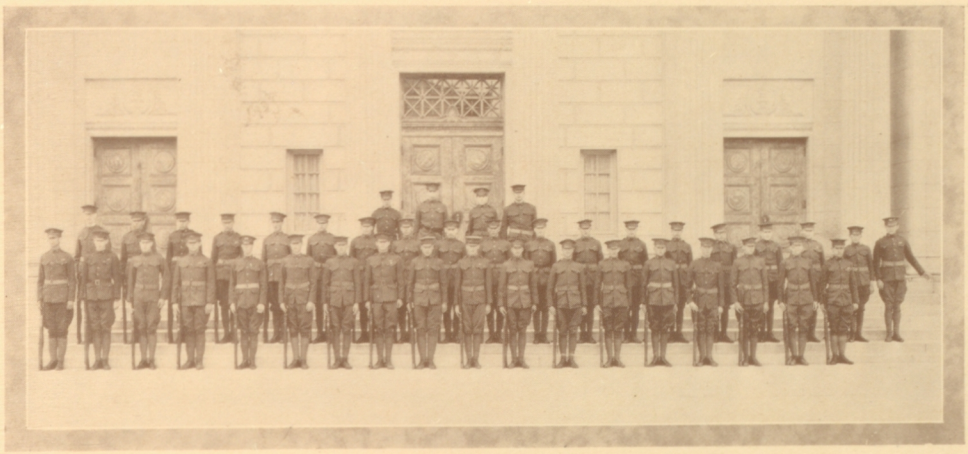

Non-Commissioned Officers Club

President - - - - - - - - BILLY HALLETT

Vice-President - - - - - - - HERBERT GEISEL

Secretary - - - - - - - - MAX WILLEMIN

Treasurer - - - - - - - - HERBERT GEISEL

John Hawkley
Burdette Palmer
Alfred Yoder
Harvey Blodgett
Paul Franke, Jr.
Alan Vogel
Edwin Otis
Max Willemin
Wayne Snowden
William McAvoy

Alex Williamson
Paul Foster
John Tiedemann
Vernon Taynton
Joe Borden
Leonard Bausch
Norman Menzies
Fred Champion
Herbert LaSalle
Walter Oeding

Robert Powell
Lawrence Wagner
George Hewitt
Leigh Otzen
Norman Truitt
Milton Schlote
Charles Snead
Robert Frier
Ellsworth Grant
George Wochrle

Louis Morehead
Bronson Armitage
David T. Crook
Harold Elrod
Thatcher Soule
Maxwell Elliott
Everett Neumiller
Walter Randall
Howard Eastwood

Orchestra

THE Alameda High School Orchestra, under the direction of Mr. John Kafka, has risen to a position ranking among those highest in the State.

The Orchestra is composed of thirty members, all of whom can play third and fourth grade music in a very capable manner.

Closely following in the footsteps of the first orchestra, comes a second orchestra whose members are known as understudies. They are hard workers, and when a chance occurs for them to fill vacancies in the first orchestra, they do so in a very able manner.

Mr. Kafka looks forward to further advancement and success of this musical organization in the near future.

The Alameda City Schools Savings System

THE Alameda City Schools Savings System, organized by Mr. Paul L. Evans, in 1914, has grown steadily, until the system ranks among the finest in the country. It is the only system of its kind, and it has continued to develop its ways and methods through the efforts of both students and instructors.

The instructors in charge of proceedings are, besides Mr. Evans, Mr. Spaeth and Miss Weiss, who is representative of the uptown banks. The student cashier, Annie Sikora, along with several assistants and approximately seventy-five High School pupils compose the banking force.

The practical business experience and the general habit of savings derived from this system justifies all the expense and difficulty entailed in its operation.

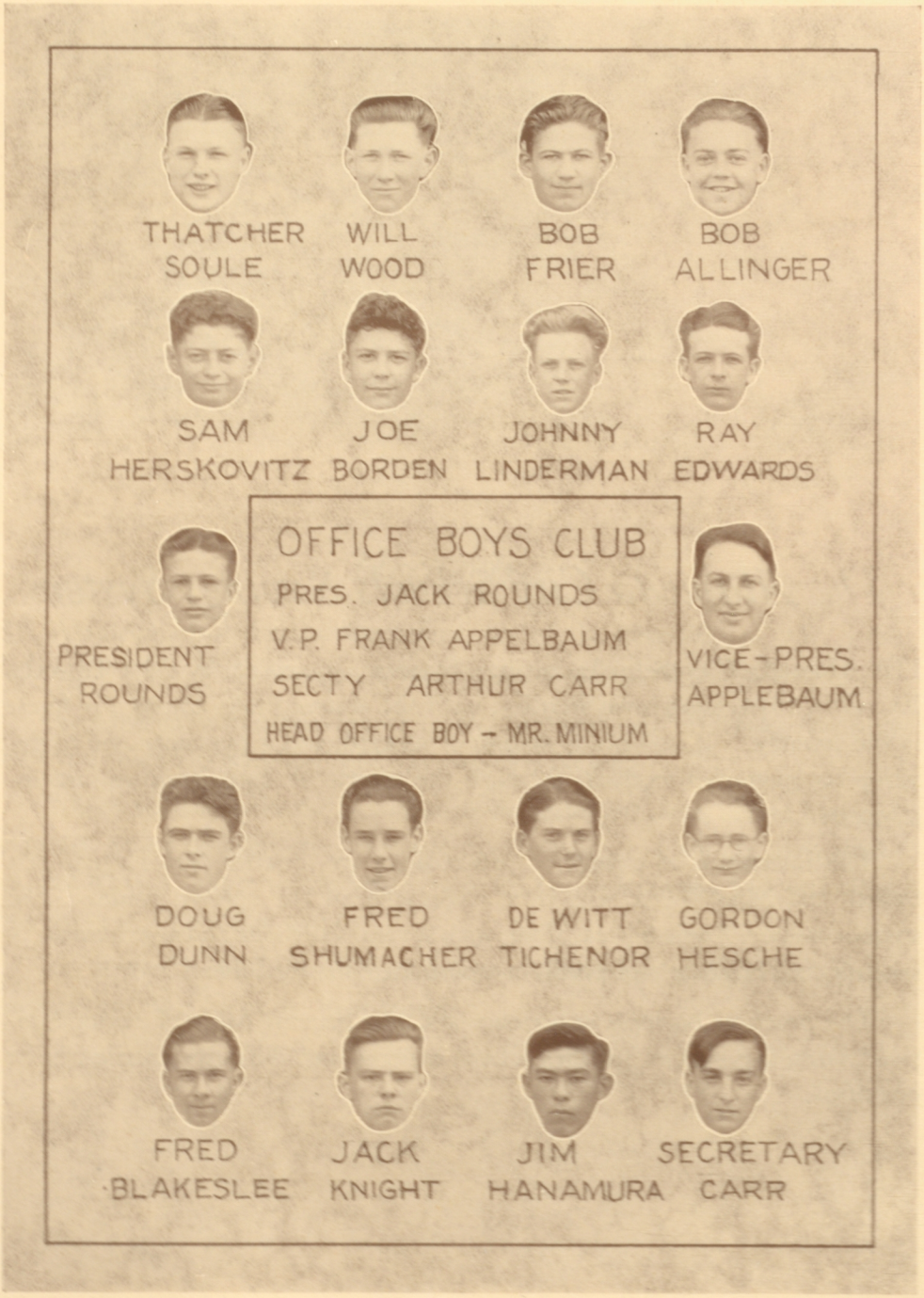
THATCHER SOULE
WILL WOOD
BOB FRIER
BOB ALLINGER
SAM HERSKOVITZ
JOE BORDEN
JOHNNY LINDERMAN
RAY EDWARDS
OFFICE BOYS CLUB
PRES. JACK ROUNDS
V.P. FRANK APPELBAUM
SECTY ARTHUR CARR
HEAD OFFICE BOY – MR. MINIUM
PRESIDENT ROUNDS
VICE-PRES. APPLEBAUM
DOUG DUNN
FRED SHUMACHER
DE WITT TICHENOR
GORDON HESCHE
FRED BLAKESLEE
JACK KNIGHT
JIM HANAMURA
SECRETARY CARR

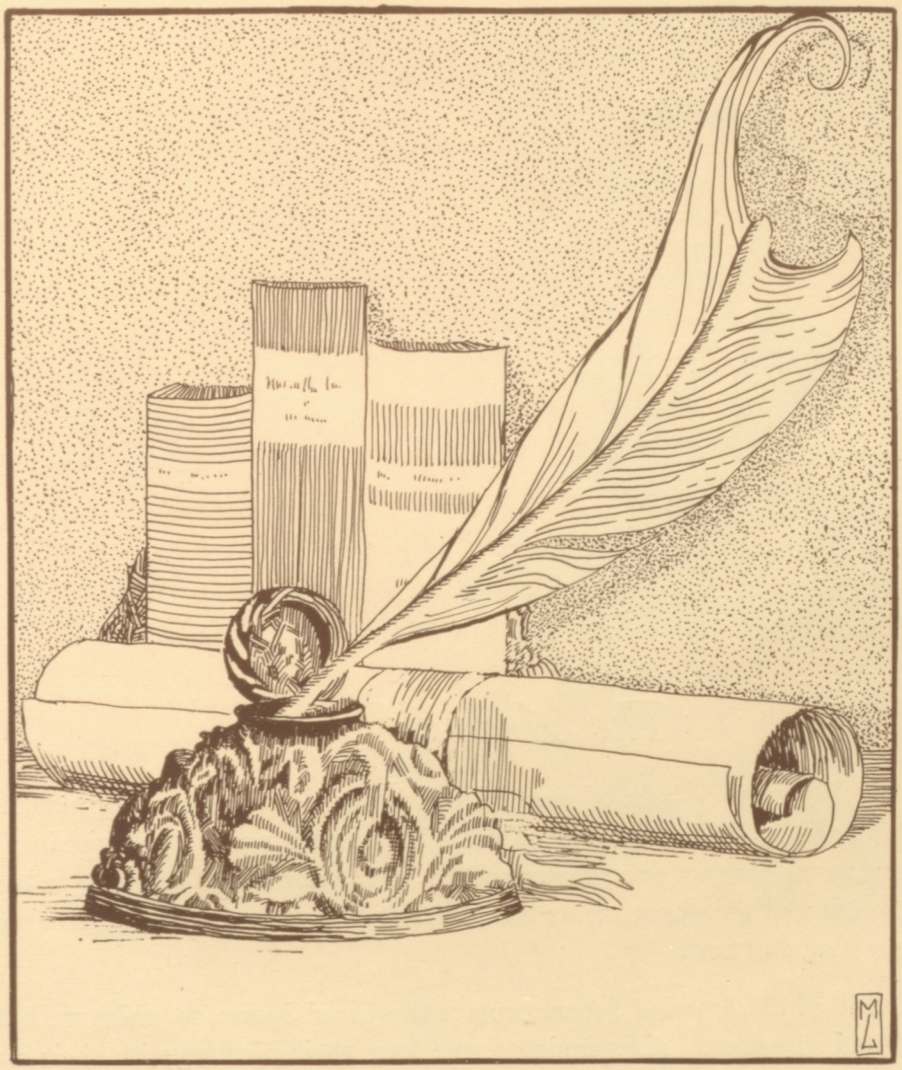

LITERARY

The Annual Acorn

BEFORE you is the bulk of material which was slowly and surely moulded into the form of the annual *Acorn*. This edition marks the beginning of a new development for a greater annual, as the number of pages have been increased and the departments are larger and have many features that are interesting and new.

One of the growing departments is the Girls' Sports, to which we have devoted six pages. All winning teams have their pictures with their captains in the year book.

As executives of the publication, we wish to express our appreciation to Mr. Agard, whose services and advice were given to us. We also wish to thank Miss Bates and her typing classes, and all who have helped to make this issue of the *Acorn* such a huge success. Thank you.

D. H., Dec., '24.

ACORN
STAFF
JEAN FAULL
ASS'T. ED.
FLOY WALTERS
ASS'T ED.
MAX WILLEMIN
ASS'T ED.
ROWENA JOCHUMSEN
ART
HERBERT LE FAVOURE
ASSOCIATE MGR.
DOUGLAS DUNN
ASS'T MGR.
JACK DETTMER
ART
JOHN MUIR
ASS'T ED.
JACK TEN BOSCH
R.O.T.C.
HARMON BLETHEN
JOKES
MELVIN MARTIN
SPORTS

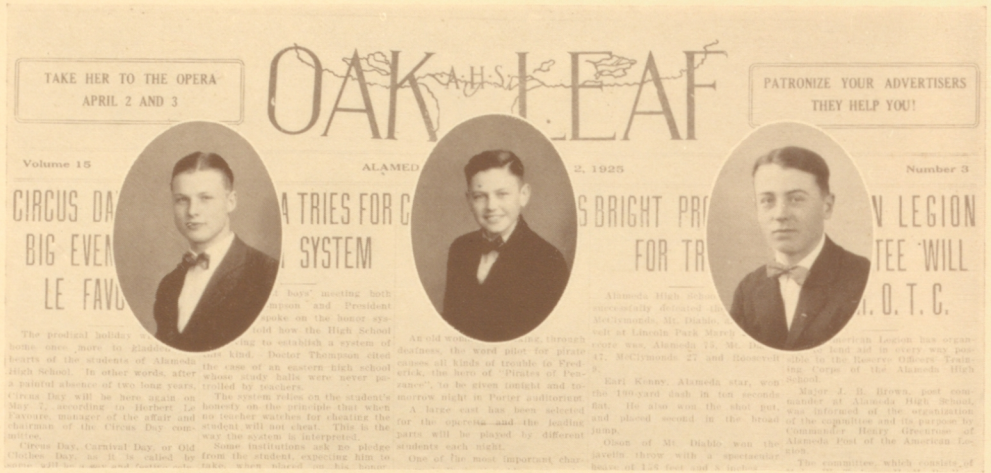
TAKE HER TO THE OPERA
APRIL 2 AND 3

OAK LEAF

PATRONIZE YOUR ADVERTISERS
THEY HELP YOU!

Volume 15 ALAMED 2, 1925 Number 3

CIRCUS DA A TRIES FOR C S BRIGHT PR N LEGION
BIG EVEN SYSTEM FOR TR TEE WILL
LE FAVO . O. T. C.

THE *Oak Leaf*, Alameda High School paper, has been very successful during the Fall and Spring terms. The purpose of this paper is to create school spirit, and inform the students of the school as to its activities.

Donald White, editor of the Fall Term's *Oak Leaf*, increased the number of pages from two to three and four, while Arthur Carr, manager, succeeded in getting quite a few more advertisements.

Thatcher Soule, the Spring Term editor, changed the *Oak Leaf* to a better grade of paper, and also increased the size of it.

Under the supervision of Miss Osborne, the reporters for this paper are always hunting for news and are always the first to print it. Whenever the *Oak Leaf* is issued the whole school is interested, and all of the students can be seen reading it around the school grounds.

Past Officers of the A. S., A. H. S.

1899-1925

	PRESIDENT	VICE-PRESIDENT	SECRETARY
1899	Gus White	Milo Hickox	W. M. Musgrave
1900	Wm. Musgrave	Gordon Stewart	L. R. Weinmann
1900	Chauncey Pratt	Gerald Anthony	Azro Lewis
1901	Gerald Anthony	Jack Bliss	Elizabeth Kent
1901	Gerald Anthony	Jack Morrison	Elizabeth Kent
1902	Chas. Lewis	Chauncey Pond	Elizabeth Kent
1902	Chas. Lewis	Roswell Dague	Dan Knox
1903	Frank O'Brien	Ralph Marx	Olive Dillon
1903	Frank O'Brien	Ralph Marx	Rose von Schmidt
1904	Roswell Dague	Jerome Politzer	Deane Tisdale
1904	Jerome Politzer	Ralph Marx	Marion Mitchell
1905	Russell Baker	Edmund Brush	Ida Spence
1905	Edmund Brush	Harry Nason	Ida Spence
1906	Wm. Everts	Ida Spence	Adele Ehrenberg
1907	Cary A. Troy	Dolores Bradley	Russell McFarland
1907	Don Bailey	Minnie Anderson	Cary A. Troy
1908	Neil Wilson	Irma Foveaux	Harry Kassebaum
1908	Spencer Brush	Alice Teller	Fred Greenwell
1909	Harry Kassebaum	Martha Vaughn	Bayard Sharp
1910	Chas. Baum	Marjorie Emmons	Edwin Anthony
1910	Edwin Anthony	Dorothy Tisdale	Edward Seagrave
1911	Edwin Anthony	Helen Sargent	Edward Seagrave
1911	Chas. Kiser	Anna Dodge	Wm. Howe
1912	Harold von Schmidt	Eugenia Vaughan	Frank Pollard
1912	Mendell Larkin	Adeline Toye	Jack Pearson
1913	Wendell Hauch	Dorothy Baum	Hans Lemcke
1913	Chas. L. Tilden	Charlotte Culver	Kendrick W. Vaughan
1914	Kendrick W. Vaughan	Ella Browning	Dean Perkins
1914	Sam Terry	Jean Sturtevant	Harold Larkin
1915	Weston Volberg	Gladys Cole	Thos. Birbeck
1915	Harold Etter	Lillian Snyder	H. J. Bates
1916	Harold Dexter	Ruth Eubanks	Albert G. Gilliland
1916	Philip T. Holden	Mildred Maurer	Will G. Gill
1917	Fred Terry	Helen Sanford	Foster Miles
1917	Douglas Osborn	Edith Myers	Harry Davis
1918	Lester Bistrays	Ruth Jackson	W. Garretson
1919	Russell Knowland	Marion Lindeman	H. Gutto
1920	Cyril Smith	Milba Curwin	K. Biggart
1921	Garland Binker	Elizabeth Vaughn	K. Dimbar
1922	John Uphoff	Grace Faulkner	Allan Walker
1922	Albert Steele	Jean McCaw	H. Akkeson
1923	Walter Rave	Jean Dickie	Wesley Heidt
1923	Wesley Heidt	Margaret Bodinson	Kenneth Speer
1924	McKay Shadburne	Helen Herrick	C. Faulkner
1924	Leon Konigshofer	Marion Mitchell	William Cundall
1925	William Knowland	Helen Heidt	Stanley Dettmer

History of The Acorn

LONG ago, in the year 1899, *The Acorn*, the school paper, was established, the first editor being Gus White, and the manager, Gerald Anthony. This edition lacked cuts, and advertisements appeared throughout the paper, even on the cover. This book was only a twelve-page edition, and almost entirely composed of stories, thus making the departments of athletics and other sections very small.

Until 1911, *The Acorn* was published in the form of a magazine, that came out two or three times during the term, with one issue published by the Seniors and devoted almost entirely to the graduating class.

The cover designs of the monthly edition were the same prior to December of 1900, when a new staff, under the direction of Florence Parker, as editor, abolished the old custom of having the same cover design. In this edition also appeared the first cuts, the faculty, the graduating class, and the baseball team, with a few clever drawings.

By 1904, *The Acorn* began to be more like the present editions, being much larger and having all departments well filled.

In June, 1911, *The Acorn* was published by the Senior Class, and from that time ceased to be a quarterly and became a semi-annual. Henry Allen edited the first big semi-annual, and Frank Pollard managed it. From that time on, except for a few minor changes, the book has been the same.

The June, 1916, issue was the first *Acorn* to be published without advertisements, and great credit is due to the class for being able to publish and finance such an edition.

It might well be said, "Sturdy oaks from little acorns grow," when comparing the present edition to the twelve-page magazine of 1899. This is due to the fact that each succeeding editor has aimed to make his book the best one ever published in the school, until now *The Acorn* is as fine a book as any published by the high schools of the State of California.

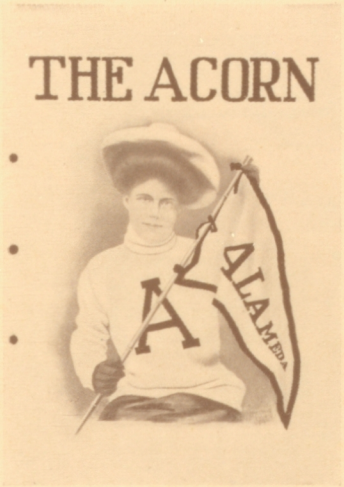

MY SWEETHEART

Of my sweetheart when I think back of younger years,
My eyes in sorrow shed thoughtful tears,
Her hair was long, soft, and brown,
Like a sun kissed flower drooping down.
Two kind eyes of sky-like blue,
That looked like morning glory awake in dew;
A pair of sweet lips of passionate red,
Sweeter than the dearest flower that could be said,
The color of her cheeks looked as if she chose them
From the pinkest petal of a rose.
Nothing in God's World could make us part,
Or be compared to my sweetheart—
My Mother.

COLLEGE LIFE AND HOUSEKEEPING

Two co-eds have decided
To keep their house in order,
But day by day, in every way,
The things are in disorder.

The washboard's in the parlor
And the phone is in the sink,
And everything is upside down;
It makes me stop and think.

How did I get in such a rut,
And, where's my "trig?" Instead,
My waist is turned around the back.
My shoes are on my head.

The dishes are a-waltzing;
The cook's pots know their fate;
The stove is in the hallway;
The piano's in the grate.

The beds are walking backward;
The front door's 'round in back;
The boiler's coming forward,
And the fence is white-washed black.

The carpet's on the ceiling;
The window's at the door;
The floor lamp's on the dresser,
And the drapes hang on the floor.

Two co-eds have decided
This is not a great success;
And day by day, in every way,
We must clean up the mess.

DELICIOUS · REFRESHING
JAILED FER SPEEDING— FEROCIOUS CULPRIT
J DETTMER WALKS TO SCHOOL 1995
YE TRUSTY CHARIOT
AS U WUZ- DICE !!
THE ORNITHOLOGIST (YE STUDY OF BIRDS)
?
BILL (STEAMROLLER) POSES FOR A PHOTO
- BUT -
HE RESUMES THE POSE
ANY NOONTIME SINCE 1899 - WHATS WRONG?

DRAMA

Senior Play "Truth on Trial"

ON the evening of October 17, 1924, the three-act comedy, "Truth on Trial," was produced by the Senior Class of June, '25. The play was a huge success, due, no doubt, to versatile acting of the cast under the able direction of Mr. Fred Carlyle.

The story has to do with the complications arising out of a bet between two men, E. M. Ralston, the father of the ingenious Gwen, played by Billy Knowland and Zylpha Schuldt respectively, with Robert Bennett, the ingenious hero, played by Myron Thaxter, who agrees to tell the absolute truth for twenty-four hours. The humorous situations and complications that result afforded the audience many laughs, especially the roles portrayed by Marvin Rosefield, as the irate bishop, and the poor little wronged chorus girl, Mabelle, played by Doris Lauenstein. Others who portrayed their part well in the excellent cast were, Violet Tulloh, Harmon Heald, Robert Frier, Mildred Anderson, Helen Nicholson, Janette Manuel, Rowena Jochumsen, Arline Behneman, Helen Irving, and Beulah Moore.

The play was a success financially as well as dramatically, and will go down favorably in the annals of Alameda High School dramatics.

Senior Play, '25

UNDER the able management of Max Willemin, the play, written by George Ade, "Just Out of College," was presented by the Class of December, '25. A well-chosen cast, supported by a bevy of Alameda High's most beautiful pickle venders, made the play one of the best ever presented to the students of Alameda High School.

The lead was most capably taken by Harvey Taylor, and his sweetheart was our own little Miss Ruth Herrick. Walter Hess, as "Slivers" Mason, and Sam Herskovitz, as Rufus, the office boy, gave the audience many a laugh. Mr. Septimus Pickering, played by Herbert Le Favoure, and Mrs. Pickering, played by Helen Du Mont, were a most loving pair. Professor Bliss, Howard Eastwood, capably filled his part to perfection as the goggled apostle of rest and repose. Agnes Dahlquist, as Miss Jones, proved that women are just as good in the pickle business as men are.

An enjoyable evening was had by all, and the play went down in the annals of the Alameda High School as one of the most successful ever given by the Senior Classes.

"The Pirates of Penzance"

Presented by the Alameda High School Music Department.

DRAMATIS PERSONAE

Frederic	Edgar Iverson and Ted Morehouse
Pirate King	Fergus Strachan and Dennis Edmondson
Major-General Stanley	Milton Clausinius
Sergeant of Police	Robert B. Frier
Samuel, a Pirate	Lee H. Otzen and Harvey Taylor
Edith	Edythe Lubbock and Philippa Daly
Kate	Fern Cockran and Betty Walker
Isabel	Elizabeth Taylor
Ruth, a Piratical Maid	Jean Faull and Ruth Nelson
Mabel	Hilda Hamly and Irene Park

"THE PIRATES OF PENZANCE"

The Pirates, as it is familiarly called, is one of the very few operas of note to have its first production in America. Gilbert's delightfully whimsical story tells of Frederic, apprenticed when a child to the Pirates of Penzance, who were very gentle with orphans for the reason that they themselves, were orphans.

In Act I the Pirates are celebrating the twenty-first birthday of Frederic, who, tired of a pirate career, is about to leave them. Ruth, a female pirate, "begs him to marry her," and as she is the only woman he knows, he consents, that is, after she has assured him that "she is a fine figure of a woman."

Shortly afterward, Frederic meets General Stanley's daughters, who have come to this rocky shore on an outing, and falls in love with Mabel, the youngest. The Pirates capture Mabel and her sisters and propose to marry them, but when their father arrives and tells them he also is an orphan, they relent and release the girls.

In the second act the General, with a highly exaggerated sense of honor, is lamenting because he has deceived the Pirates by telling them he is an orphan. Frederic, who is about to lead an expedition (composed of brave policemen to exterminate the Pirates) comes to bid Mabel goodbye.

The Pirate King and Ruth arrive and show Frederic the apprentice papers which bound him to the Pirates until his twenty-first birthday, and call attention to their discovery of the fact that, as he was born in leap year on the 29th of February, he has had but five birthdays, and consequently is still a member of the band until sixteen more leap years have rolled around. Frederic's sense of duty influences him to consent to return to the Pirates and serve out his unexpired term, and to tell of the General's falsehood. In an attempt to carry off the General for revenge, the Pirates are captured by the policemen, but ask for their liberty on the grounds that they are really English noblemen "gone wrong."

On permission to give up their piratical career, they are pardoned, and this releases Frederic, who is now at liberty to marry Mabel.

EXECUTIVE STAFF

ARTHUR D. CARR, *Manager*

Jack Rounds	Ticket Manager
Bob Reid	Stage Director
Thatcher Soule	Publicity Manager
Billy Gould	Scenery Manager
Rea Beanston	Chief Electrician
Sam Herskovitz	Advertising Manager
David Crook	Assistant Electrician

ADVISORY STAFF

HAZEL B. HUNTER, *Director*

John F. Kafka	Orchestration
Marion Dwight	Candy Manager
Richard F. Phelps	Scenery
Gilbert Pitman	Spotlight
Howard Eastwood	Accompanist
Fred Carlyle	Coach

Seniorpheum, Fall, 1924

ON the evening of November 29, 1924, at the Porter School Auditorium, a most successful Senior vaudeville was presented by the Class of December, '24. Under the able management of Dudley Hendrickson, assisted by Dorothy Hayden, Marie Ravazza, and George Rittler, a most pleasing program was given to a very large and appreciative audience.

A one-act play, entitled, "The Honeymoon," was given by Austin George and Marion Moran, and proved to be the hit of the evening. A song and dance was presented by Virginia Smith and Hazel Wells, and the "Classy Campus Croakers" were also successful performances. "The Follies of 1924," with Will Cowan and "Peggy" Schuldt, assisted by Charlie Banta's Melody Five, was the headline of the evening. These acts, together with several others, made the Seniorpheum of the Class of December, '24, the most successful ever staged.

Seniorpheum, Spring, 1925

THE evening of Friday, May 15, the Class of June, '25, presented their Seniorpheum. The well-arranged program of cleverly executed skits met the approval of a large audience.

The program began with Gwendolyn Knoff, in a dance presentation. The next act was a symphony with kitchen utensils. This was followed by the skit, "Who's Who."

The next number was the "Antique Shop," a very colorful act. Mildred Anderson gave an exciting recitation from Shakespeare, while Charlie Banta's seven-piece orchestra was tuning up. Following the music, the High Senior skit, "The Queen of Hearts," featuring Violet Tulloh, Doris Lauenstein, Robert Frier and Harold La Jeunesse, was presented. Last but not least, and giving the evening's program a suitable ending, was Jessie Fogarty and her six dancing and singing partners.

Freshman Reception, Fall, '24

UNDER the management of Rena Van Den Bergh, a very successful reception was given to the Freshman girls of December, '28. The Freshman girls came in middies and skirts, and many skits and stunts were put on for the benefit of the girls.

Among the various skits and stunts were the "Oriental Monologue," by Jessie Fogarty, a clogging stunt by Elizabeth Shadbourne and Dorothy Schroeder, a recitation by Dorothy Spreckels, and a Spanish dance by Gwendolyn Knoff. The hit of the day was a clever skit by Hazel Wehn, Doris Lauenstein, Willow Hegelund and Marian Wehn. After the program, punch was served, and the girls spent a very enjoyable afternoon in dancing.

Freshman Reception, Spring, '25

THE Class of June, '29, was welcomed at a reception, given to the girls, on February 9, in Porter Anditorium. The reception was managed by Ruth Herrick, and a welcome was given by Elizabeth Stephens, president of the Girls' Association.

Several clever skits were given, and the hit of the day was a clever little act by Dorothy Spreckels and Blanche Berggren. After the program, dancing was the next in order, and the Freshman Reception of '25 was the most enjoyable ever given to the Freshman girls of the Alameda High School.

TRY THESE ON YOUR PIANO. (STOOL)
--RELIEVES THAT TIRED FEELING.
(NO SOAP)
DON AND DOSE DANCING CHOES
BLANCHARD
MAL
WILLA MARTIN
KKK.
DONT FEED THE ANIMA
NO CREDIT
WE CALL BY DELIVER
LYDIA 4"
FLY TRAP
STAY BACK!
SO'S YOURE FATHER
SHAEFFER
OLD STUFF
KANACK - DOG EARS - MULATTO
6TH PERIOD GEOMETRY
TWO ROLLS NO COFFEE
SCHOOL TIMES BABEE
WHAM AN I READS A CRAP
IRON MAN - FOX - TUBBY
WHAT'S THE MATTER WITH YOUR CLASS KENTON?
DOC
IN THE SWEET BYE AND BYE
KID TRETHWAITE FINISHING A VERY SUCCESSFULL TOUR
BLAH
SONK
FISH
FREDDIE'S BUS HAS THE BEST "PICKUP" IN SCHOOL
WHAT SAY?
J ROBERT FROST-D. JR '29

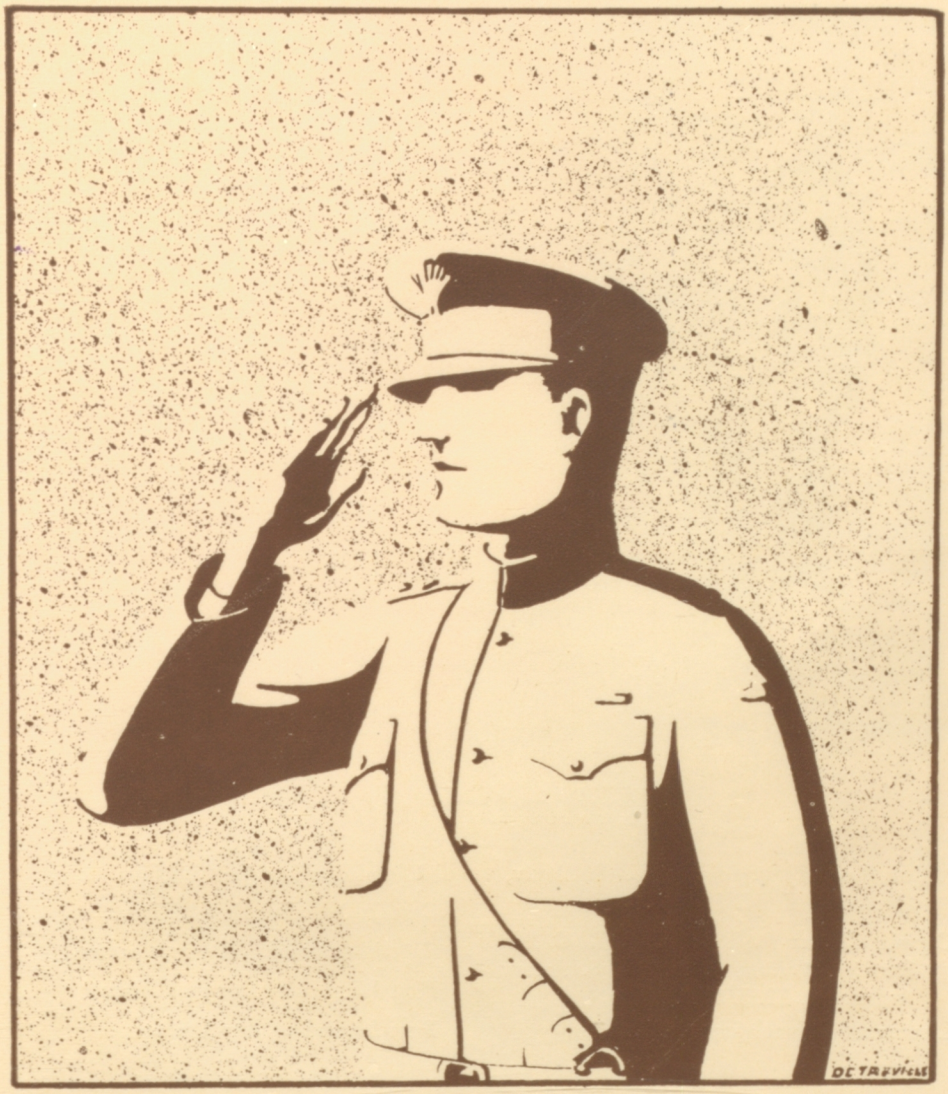

MILITARY

Executive Staff

Major José Perez-Brown, U. S. Army, (Retired), P. M. S. & T.

Captain Chester A. Repman, O. R. C. Air Service, Warrant Officer U. S. Army, Assistant P. M. S. & T.

Lieutenant-Colonel Stanley Dettmer.

Major-Instructor Jack DuFour.

Captain-Adjutant David Franke.

Captain-Instructor Myron Thaxter.

First Lieutenant Douglas Dunn.

First Lieutenant Roy Lorber.

Cadet Staff

Lieutenant-Colonel, Stanley Dettmer.

Major-Instructor, Jack DuFour.

Major, Armond Faraday.

Captain and Adjutant, David Franke.

Captain-Instructor, Myron Thaxter.

1st. Lt. Laison Officer, William Knowland.

1st Lt.-Instructor, Roy Lorber.

2nd Lt.-Ord. Officer, Jack ten Bosch.

2nd Lt. and Per. Adj., Stephen Patten.

2nd Lt.-Supply Officer, Calvin Cameron.

Sergeant-Major, David Cook.

Sergeant-Instructor, Arthur Krause.

Color Sergeant, Milton Clausinius

Color Sergeant, Howard Ronning.

Company A

CAPTAIN—
Homer Craig

1ST LIEUTENANT—
Ted Morehouse

2ND LIEUTENANT—
Albert Paulsen

1ST SERGEANT—
Everett Neumiller

SERGEANTS—
Roland Strehlow
William McAvoy
Lawrence Wagner
Louis Morehead
Herbert Lasselle
Dennis Edmondson

CORPORAL—
Robert Powell
Eugene Campbell
Charles Sneed
Fred Champion
Norman Truitt
Milton Schlote

BUGLER-SERGEANT—
William Wells

BUGLER—
Bernard Flett

GUIDE-ON CARRIER—
Thomas Hallinan

CADET-PRIVATES—
Robert Blinn
Gordan Greig
Norman Bailey
Ernest Spaltenholtz
Thomas Murray
Wesley Paulsen
Vernon Bowles
Eugene McCoy
Kenneth Coffin
Albert Rice
Thorwald Jacobsen
Walter Wetzel
Aaron Kelker
Theodore Durein
Chester Pritchard
Sayre Huntting
Jack Kimbrough
Durham Otzen
Henry Campe
David Graham
Rene Medus
Walter Ridout
Ellsworth Robinson
William Bordwell
James Howe
Norman Cords
Erick Zetterburg
Howard Trekell
Mack Stewart
Edward Fernandez
Arthur Mattes
Robert Weichman
William Branderburg
William Hay
Roland Wagner
Roy Wendelbo
Waldo Cohn
John Linderman
John Hamilton
Walter Malloy
David Chapton

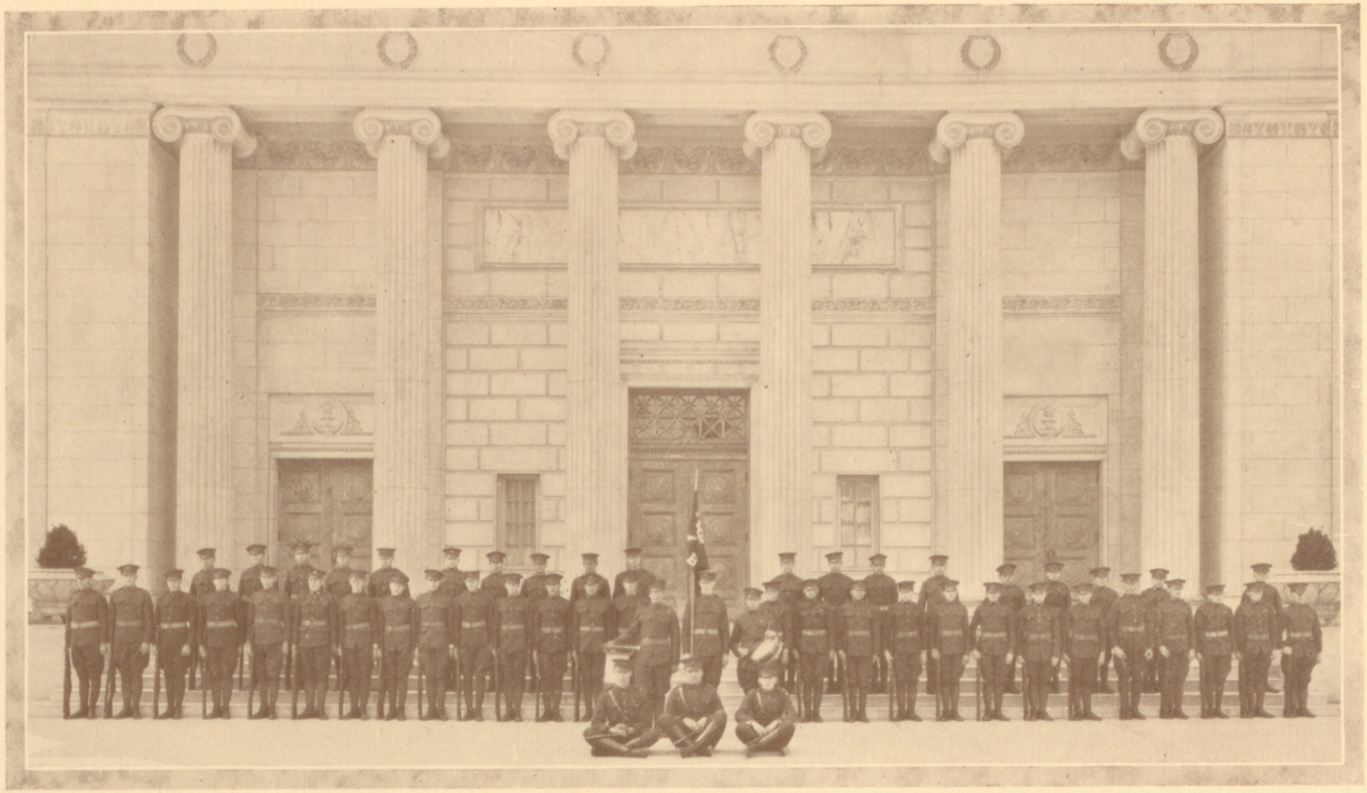

Company B

CAPTAIN—
Earl Randall

1ST LIEUTENANT—
Douglas Dunn

2ND LIEUTENANT—
Richard McAuley

1ST SERGEANT—
Thatcher Soule

SERGEANTS—
George Fulton
Joe Borden
Edwin Otis
Robert Frier
Calvin Clark

CORPORAL—
George Woehrle
Bronson Armitage
Lee Otzen
Maxwell Elliott
Harvey Blodgett
Harold Elrod
Paul Foster

GUIDE-ON CARRIER—
Rownley Rutherford

CADET-PRIVATES—
Harvey Taylor
Chas. Schlosser
Edgar Iverson
Francis Grace
Howard Schroder
Burdett Luckhardt
Erwin Stevens
John Ross
Wells Miller
Howard Rowney
Stanley Dungan
Henry Schulz
Dick Nourse
Joel Van Patch
Donald Burdick
Edward Scott
Fred Martin
Ray Willington
Harold Eckert
Clyde Connell
Herbert Schultz
Ralph Kansaki
Raymond King
Fred Hobbs
Italo Calpestri
William Deans
Robert McDermed
Louis Odett
Bodo Von Breckerfeldt
Floyd Caldwell
James McDearmon
Goro Sato
Liston Gray
Donald Kent
Ronald Eckhardt
Morgan Woods
Arthur Smith
Albert McMullan
Wm. Sission

BUGLER—
Israel Hamilton
Frank Monti
Wm. Holmes

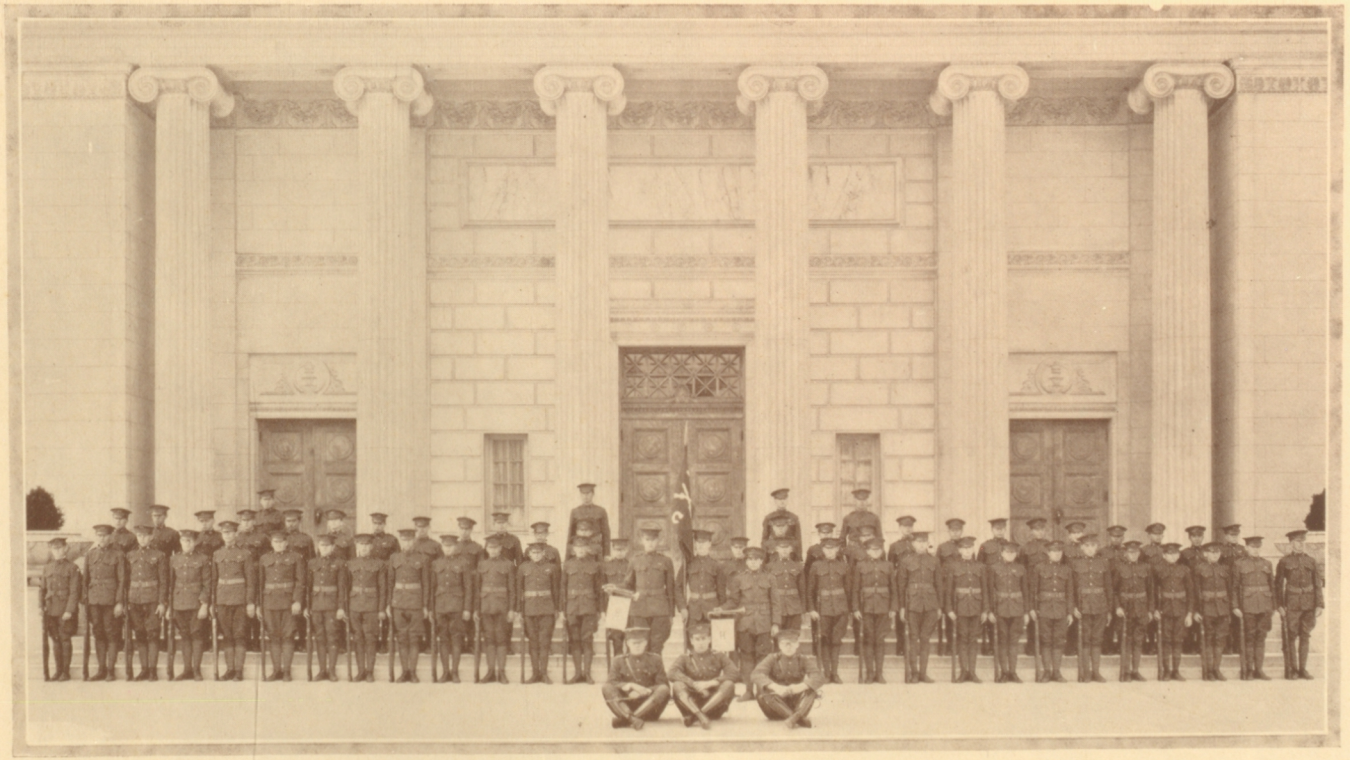

Company C

CAPTAIN—
Walter Mc Cann

1ST LIEUTENANT—
Walter Carpenter

2ND LIEUTENANT—
Paul Hare

1ST SERGEANT—
Billy Hallet

SERGEANTS—
Walter Randall
Norman Truitt
Max Willemin
Norman Menzies
George Brackett
Burdett Palmer

CORPORAL—
Paul Franke
Alex Williamson
Vernon Taynton
Leonard Bausch
Alan Vogel
Wayne Snowden

GUIDE-ON CARRIER—
Max Cunningham

PRIVATES—
Verner Hanson
Aner Peterson
Jack Knight
Fred Gardner
Filson Loring
Alan Blair
Norman Clark
Harry Belden
Fred Green
Jerome Severance
Harry Wilson
Floyd Harnan
Ambrosio Angel
Jack Burns
Rupert Hart
William Pennington
Lorne Mc Neil
Ross Wright
Earl Huntting
Fulton Hoffman
Fred Van Sicklen
Robert Zeigler
Jack Mc Gill
James Howard
Andrew Young
Clifford Wiedemann
Byron Truitt
Charles Wright
Edward Wist
Bernard Cahill
Francis Koenig
Franquilino Cabajog
Billy Darrow
William Locke
Milford Chiapetto
Garrett Bell
Vernon Kisner
Jack Smith
Wallace Etterbuk
Maynard Moody
Arthur D. Carr
William Locke
Ralph Fitting
Fred Hegulund
Ian Mark

BUGLER—
William Eads
Arthur Walker

A. H. S. Band

CAPTAIN—
Donald Ansel
1ST LIEUTENANT—
Howard Wells
2ND LIEUTENANT—
Walter Hess
1ST SERGEANT—
Herbert Geisel
SERGEANTS—
Harold La Jeunesse
Walter Oeding
Jack Duff
George Shervey
George Hewitt
Ellsworth Grant
John Hawkley
Henry Shafer
CORPORALS—
Howard Eastwood
James Hanamura
Alfred Yoder
John Tiedemann
PRIVATES—
Charles Agnew
Thomas Natt
Stanley Massey
Melvin Watson
Thomas Park
Alfred Craner
Charles Flood
William Wood
John Yoshito
Raymond Waterlow
Norman Thompson
Walter McCabe
Bert Hare
Douglas Phillips
William Shervey
Louis Apple
Delbert Stubbe
Walter Liiv
Wallace Burdick
Phelps Cady
Homer Everett
Chester Fenn
Herbert Haslam
Ian Ridley
Edwin Morgan
George Johnson

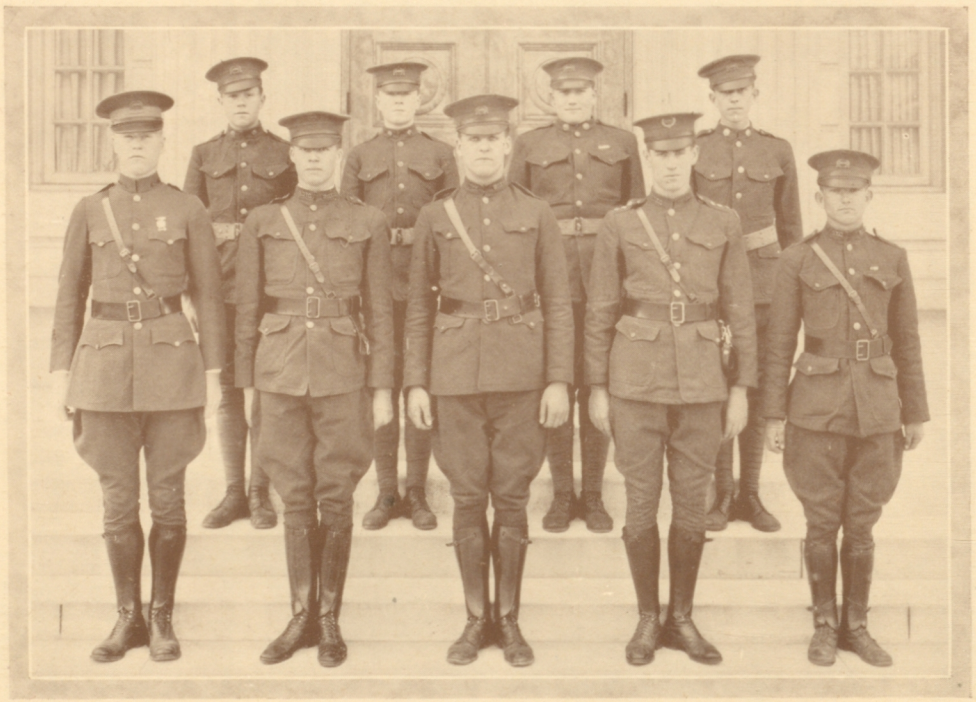

Military Council

COMPANY A—
Captain Homer Craig
Private Max Stewart
BAND—
Lieutenant Walter Hess
Private Phelps Cady
COMPANY B—
Captain Earl Randall
Private Dick Nourse
STAFF—
Sergeant Howard Ronning
COMPANY C—
Captain Walter McCann
Private Harry Belden
COUNCIL CHAIRMAN—
Lieutenant-Colonel Stanley Dettmer

The Military Council acts as a Judiciary Board in all matters pertaining to R. O. T. C. Cadets while on duty. Its object is to insure justice and impartial dealing with all students in the matter of military conduct and discipline.

The BATTALION in FORMATION

YOU'LL BE SORRY WHEN I DIE.
A DIRTY JOKE
KID ITALO
MUSTA COME FROM REDMAN !!!?
SCRATCH
SCRATCH
SCRATCH
CHASE IT INTO THE OPEN AND I'LL STAB IT
STEVE
FARADAY
MILITARY MOVEMENTS
"SQUIRREL FODDER"
NATTY EH WHAT?
KID DU FOUR ONE OF THE INVENTIVE MILITARY CHOS
OH YUS WE HAFF A BAND
THEDA
HESS
ANSEL
STORK

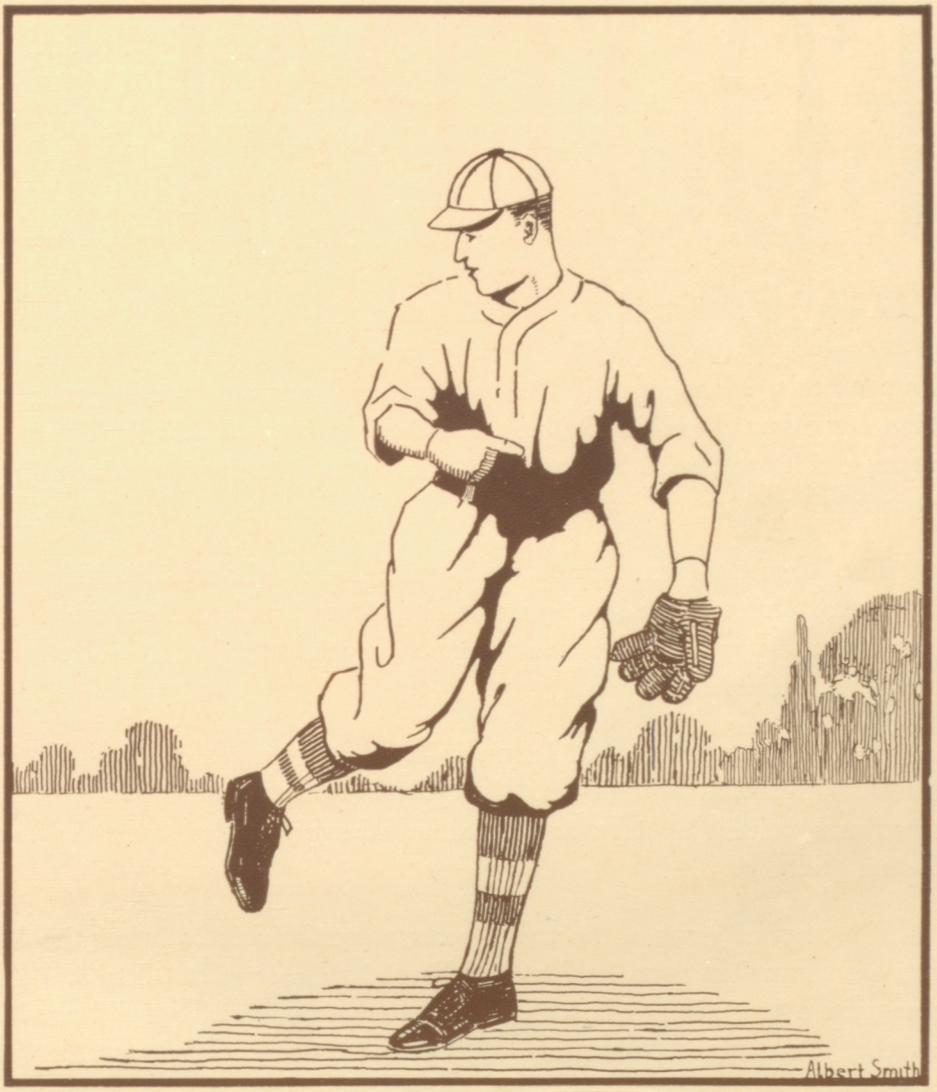

ATHLETICS

FOOTBALL

AT the beginning of the 1924 football season, the outlook for Alameda was rather gloomy, due to the lack of weight of the Alameda gridmen. In spite of this, Manager Bill Cundall arranged a more exacting schedule than any Alameda High football team had undertaken to play for many years, and it was feared by many that the Alameda team would crack under the strain.

The Alameda team, though light, was full of fight and determination. It began to mow down its opponents one by one, and at the close of the practice season had failed to lose one game, much to the joy of both student body and coaches.

Coaches Otto Rittler and Lewis Jolley deserve much credit and praise for the fine showing of the team. They developed a forward-passing game, which was well nigh perfect and which netted many yards for the Gold and White gridmen.

The surprise game of the season occurred on October 25, when the Alamedans triumphed over the Stanford Frosh by the score of 13 to 8. This was quite a feat when it is considered that the Stanford boys did not lose another game during the season. In the last quarter of the game, in fact, during the last two minutes, Stanford led by the score of 8 to 6, when "Dutch" Von Tagen intercepted a forward pass and raced 80 yards to a touchdown, and gave Alameda a much coveted victory.

This was the last practice game, and Alameda entered its first league game with Piedmont as the "under-dog." A few minutes after play the dope began to fly, and after all was over the Gold and White men had once more triumphed over their adversaries by a score of 21 to 12. The team was playing together rather than individually, but it would be unfair not to comment on the wonderful work of Earl Kenny, Captain Max Barry, Bill Cundall, and Augie Fridberg, in the back field, and little George Rittler

[*Continued on page 88*]

Photographs Courtesy of the OAKLAND TRIBUNE

Football [*Continued from page 86*]

on the end. Rittler played his best game of the season in this battle with Piedmont. Of the linemen, "Red" Dettmer and Homer Norton shone brightly, and "Phat" Mathews, at center, also knew what it was all about.

After this victory the boys began in earnest to train for the Berkeley game with high spirits and hope of victory. On November 15, the boys were in the best possible condition and spirits, and traveled to Berkeley with the old determination to give Berkeley the trouncing of their young lives. The weight of the Berkeley boys was too much for the battling gridmen of Alameda, and our boys went down to a 72 to 0 defeat. This was the worst beating administered in years, but it must be remembered that the Berkeley team outweighed Alameda from fifteen to twenty pounds to the man. In fact, the University of California Varsity team itself only outweighed the Berkeleyans by two pounds to the man. This weight and bad condition of the field were a big handicap for our boys to overcome. The team of 1924 was one of the best American football teams Alameda has had since the return to the present style of play.

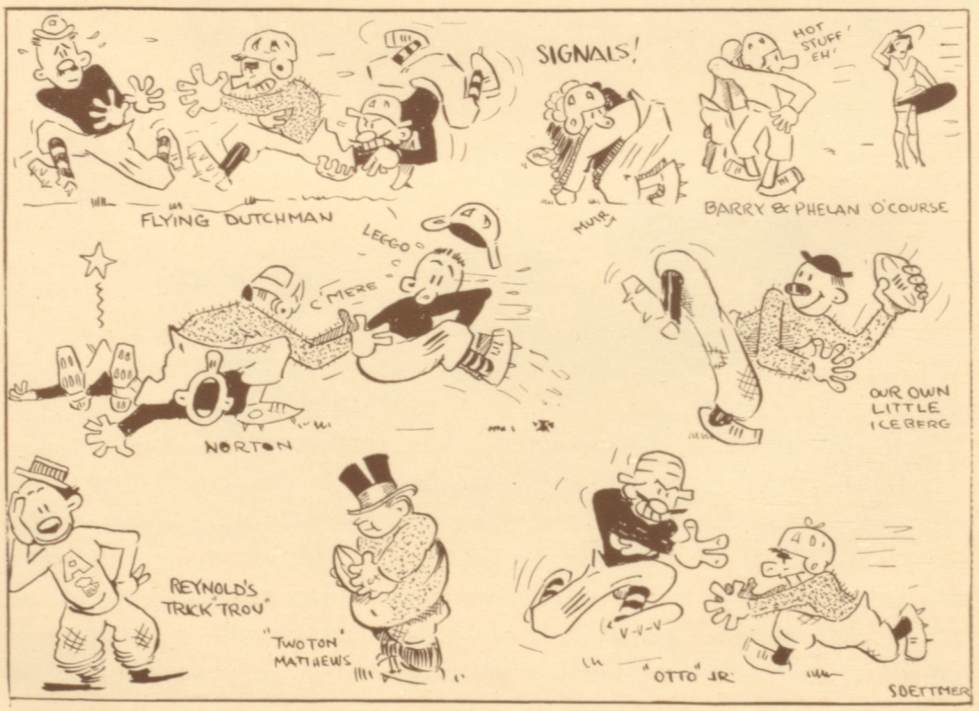

BASEBALL

THE prospects of a championship team at the beginning of the season of '25 were very bright, as the team was practically a veteran group. For the first time in many years, Coach Otto Rittler did not have to develop a pitcher, as his mainstays of the '24 Varsity, Gordon and Fayen, were once again on hand for mound duty.

In the past, Coach Rittler had developed many stars in the catching department. This season he was a little worried as to where he might find a catcher of the ability of those of former years. At the time of this writing it seems that "Pee Wee" Caya has filled the bill to the satisfaction of all. At the first call for baseball, nine men sought the job behind the log. It was a great battle while it lasted, but Caya and Freshman Carter, who, by the way, is on his way to a "Four-Star A," soon showed class enough to be wearing Varsity suits.

Manager John Vergez arranged a schedule of twenty-eight games, the largest number of games ever scheduled for a High School around the Eastbay. Owing to inclement weather six games were called off, a fact which lessened the practice season.

The combination around second this season was a noisy one with "Blabber Mouth" Bartell on second and "Swede" Nielsen on short. Bartell fielded in his same sure fashion and hit regularly to boot. Nielsen, a transfer from Fremont, more than filled the gap at short. Captain Melvin Martin guarded the initial for another season, and hit the apple consistently. Around the hot corner was "Frenchy" Vergez, who fielded well and led the boys with the willow. In the outer gardens, Louis "Eats" Martin and Al Blanchard were veterans of last year's team. Martin made many spectacular catches and more than held his own with the hickory. Blanchard, in left, played the same steady ball characteristic of last season and improved his stick work. Right field was occupied by a noisy Soph answering to the

name of Madera. George hit in many a pinch, and proved to be one of the finds of the season. The pitching department was taken care of by Don Gordon, Ray Edwards and Jim Fayen. Gordon was the "ace" of the staff, and was ably assisted by Ray "Bull" Edwards, whose chucking was the sensation of the season. "Big Jim" Fayen had trouble with his arm, but did his share of the pitching and at times graced the outer gardens. Caya filled the berth behind the log and hit exceptionally well. Carter, when given the opportunity, made an excellent showing behind the bat. Joe Floyd filled the role of utility man very capably, and will be seen as a regular next season.

Alameda, according to pre-season dope, is figured to cop the A. C. A. L. The boys have promised both Coach Rittler and themselves that they will win the North Coast Section Championship of the C. I. F. More power to them!

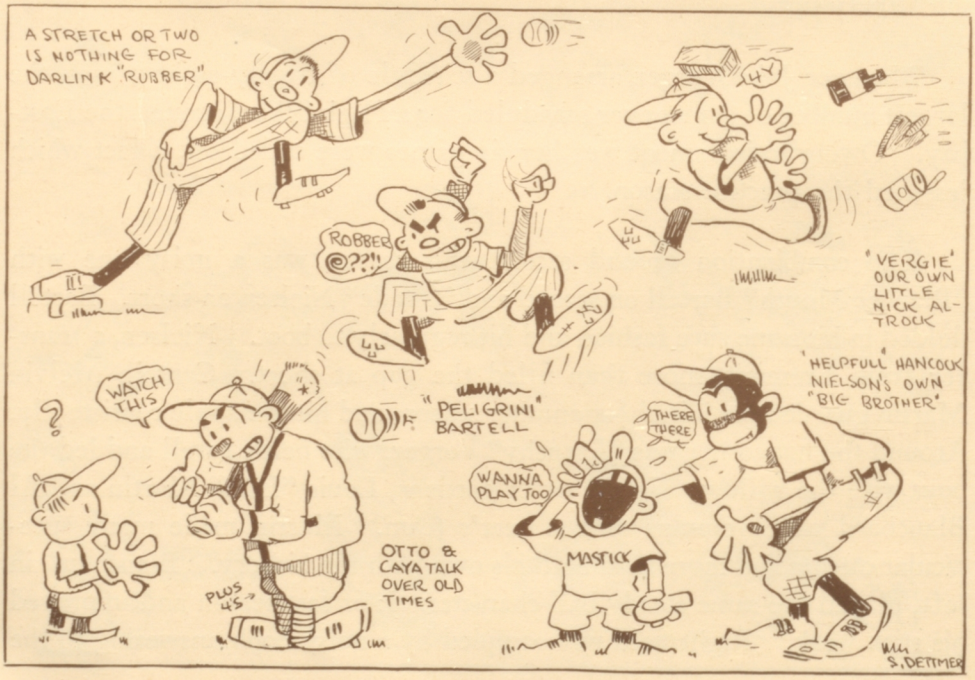

First Team

Second Team

TRACK

DUE to the graduation of many of the stars of '24, Coach Jolley has a task to develop another championship team, but from all appearances at present, he will succeed.

This year, for the first time, meets were held in Alameda. They seemed to merit the approval of students, as they were well attended.

On March 18, Alameda held its first meet of the season. Manager Rosefield chose Fremont as opponent, and Yellow and White trackmen trounced them to the merry tune of 67 to 45. As it was early in the season, and the track was poor, no record-breaking times were made. Two future stars were revealed, however, in Hagney and Liiv. The former tossed the shot hither and yon, and the latter walked away from the field of entrants in the mile. As was expected, Captain Kenny captured his event.

Three days later Alameda trounced the following schools at Lincoln Park by the score of, Alameda, 75; Mt. Diablo, 47; McClymonds, 27, and Roosevelt, 14. By running up this score Alameda took seven firsts out of

a possible fourteen. Kenny was high point man, taking two firsts and a second. His time of ten flat in the hundred was exceptionally fast. Other men to win their events were Hunter, the 220; Liiv, the mile; Finley, the high jump, and in the Class B, Tichenor walked off with the 50-yard dash, and Rosefield kicked the dirt to his opponents in the 220.

On March 26, Oakland High was coaxed onto the field to take their beating at the hands of Alameda tracksters. After all the events were run off and the task of counting the points was attempted, it was found, after much figuring, that Oakland had 31 to Alameda's 81. In amassing the 81 points, the Yellow and White runners and weight men took ten firsts as compared to two of the Oakland tracksters. Kenny again took two firsts, but had to be satisfied with a third in the shot-put, which was again won by Hagney. "Big" Walter Liiv again won the mile, and has yet to taste defeat.

Coach Lewis Jolley and his men sincerely hope to win the A. C. A. L. and C. I. F., and they are working extra hard in order that they may do so.

It is more than hoped by the followers of track that Alameda again may have a championship team in '25.

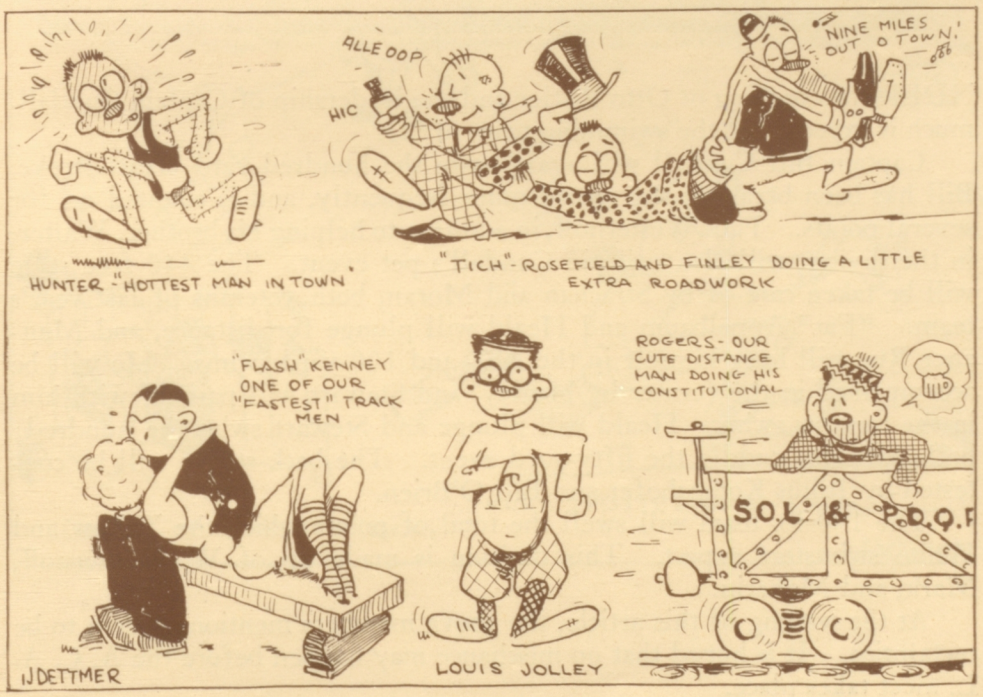

SWIMMING

UNDER the coaching of Otto Rittler and the leadership of Captain Cundall, much is expected of the swimming team of '25.

Captain Bill Cundall will again swim the hundred-yard breast stroke. Bill has been breaking the record quite frequently, and is counted on for several points. Paul Westernoff, in addition to helping his brother, Walter, in the diving, will also swim in Cundall's pet event. The 440 free style will be taken care of by Strachan and Moran, both veterans of last year's team. "Fat" Appelbaum and Heald will plunge for distance, and Manager Rue will busy himself in the 220- and 100-yard swims. He will be accompanied in the former by Healey, and Stewart will pair off with him in the century swim. Heald will plunge and Stewart swim the hundred; both will also paddle the fifty-yard event. The back stroke will be contested by Julius Konigshofer and Bill O'Brien.

The 130-lb. team will swell the total of points which the Yellow and White swimsters expect. This division is made up of W. Westernoff, Mark, and Meherin.

At the writing of this article, the above members mentioned seem to be certainties. It is hoped that no mischance may happen before the A. C. A. L. meet takes place.

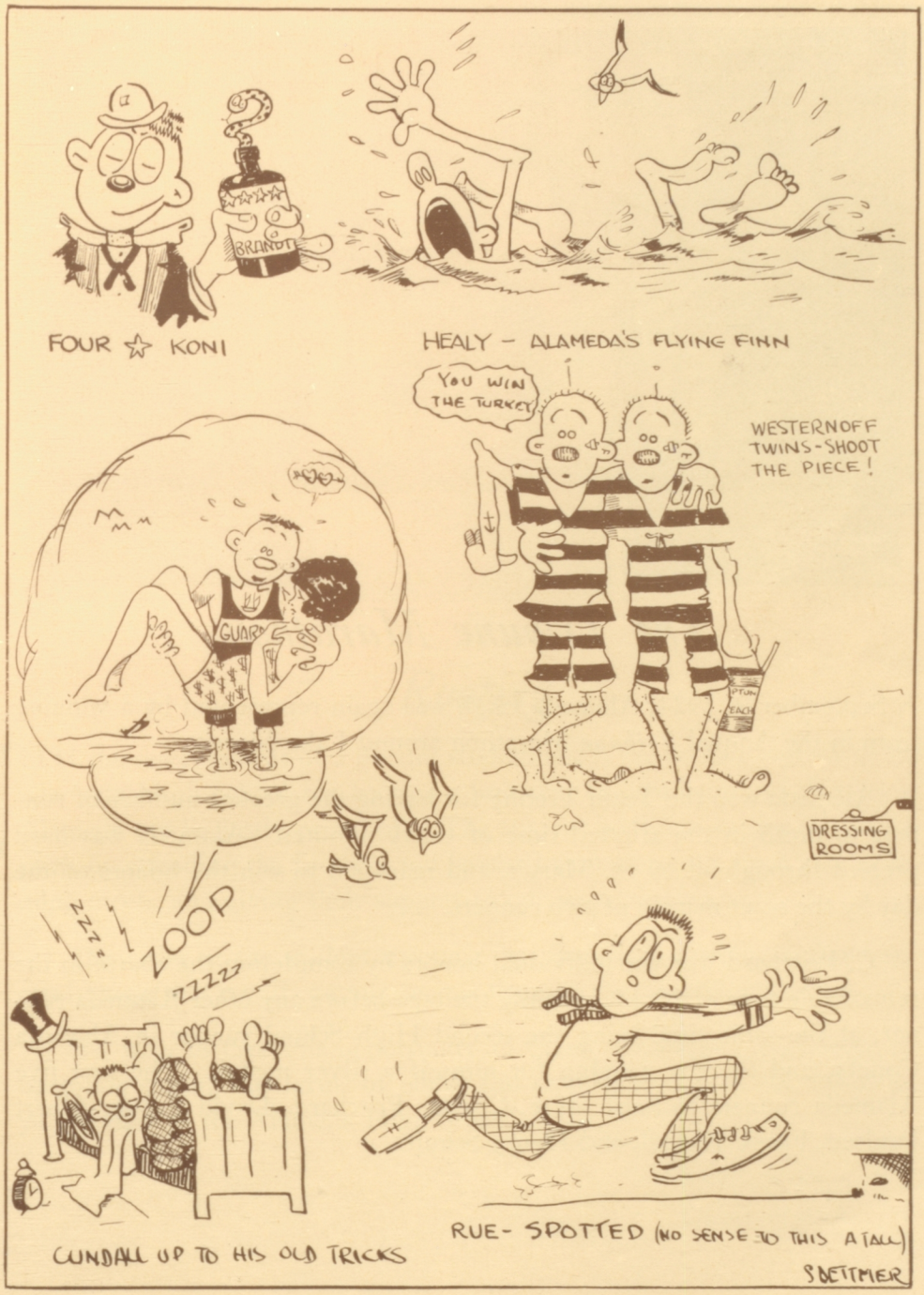
BRANDT
FOUR ☆ KONI
HEALY – ALAMEDA'S FLYING FINN
YOU WIN THE TURKEY
WESTERNOFF TWINS-SHOOT THE PIECE!
DRESSING ROOMS
GUARD
ZOOP
ZZZZ
ZZZZ
CUNDALL UP TO HIS OLD TRICKS
RUE- SPOTTED (NO SENSE TO THIS A TALL)
SBETTMIER

The Tribune Marathon

ON September 9, 1924, Alameda High was again represented by a winning team in the Annual *Tribune* Marathon around Lake Merritt.

Alameda won the Team Trophy for having the greatest number of runners to finish in the allotted time of thirty minutes. Alameda was hard pressed throughout by St. Mary's, and managed to win the honors of the day by the scant margin of two runners.

C. Pritchard won the individual honors by completing the course in the remarkable time of 19:45, reaching the tape before any other Alameda runner, at the same time being the second High School runner in Alameda County, and thereby winning for himself a silver medal. The first five Alameda runners to finish were, Chester Pritchard, David Crook, Albert Paulsen, Frank Wetzel, and Henry Schultz.

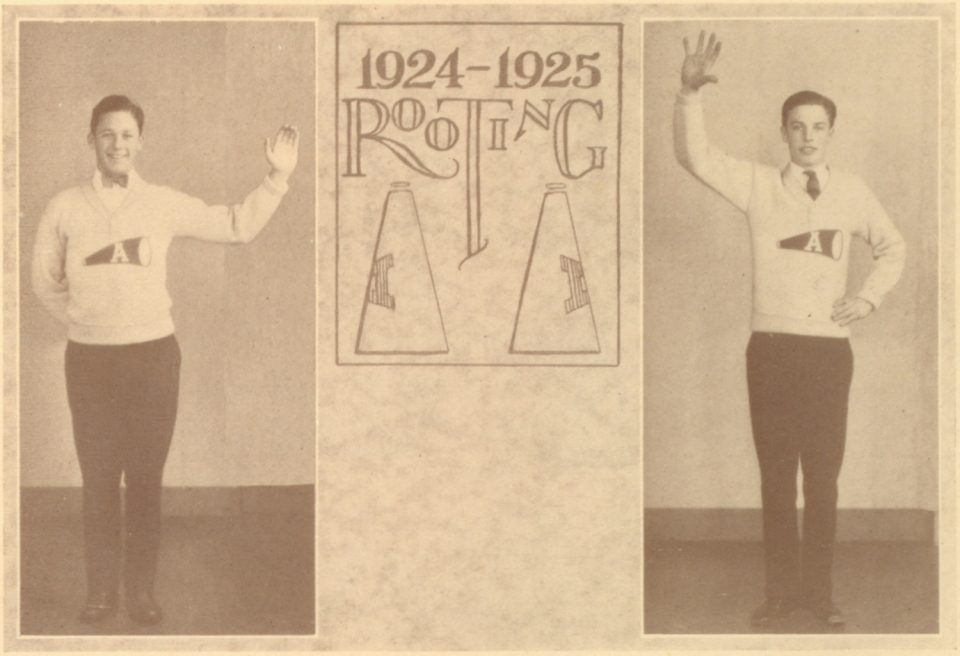

Rooting

WITH the development of a greater student body, the rooting section of the Alameda High School has become a unit that the students and citizens of Alameda can be justly proud of. The student body has shown the proper spirit by attending the football and baseball games and the track and swimming meets, and giving their support to our respective teams.

The order at the student meetings has improved greatly, and we sincerely hope that it will continue as it is through the following years.

We wish to take this opportunity to thank the students for their cooperation during our terms of office, and to wish success to the following yell leaders of the Alameda High School.

VERNON RUE,
LYSLE STERN.

Coach Jolly

Coach Rittler

Team Captains

1924 ~ 1925

Capt. Barry
FOOTBALL

Capt. Martin
BASE BALL

Capt. Cundall
SWIMMING

Capt. Kenny
TRACK

GIRLS SPORTS

Swimming

THE Swimming Class of the Spring Term, 1925, was held every Friday afternoon at the Y. W. C. A. This year we had an excellent turnout of forty-five girls, under the management of Adrienne Gibson.

The new feature of this year's swimming was a Life Saving Class, which was under the supervision of Miss Goodman, of the Y. W. C. A. All girls of seventeen years or over will receive the Senior Life Saving Badge, and girls below that age will receive the Junior Badge. Girls who pass this test also receive fifty points toward the G. A. A.

The Swimming Classes were divided into three divisions, namely, the beginners, under Miss Danielson; the intermediates, under Miss Eggert, and the advanced class, supervised by the proctors. The proctors this year are, Adrienne Gibson, Helen Zabriskie, and Lillian Fergus. Twenty-five points are given for passing the tests of each group.

BASEBALL

The baseball season this year has progressed very well under the able management of Miss Eggert, who has taken charge of the coaching and umpiring, assisted by Irma Maas, the student manager. There are five baseball teams, all of which are eagerly competing for their numerals. The captains of the various teams are as follows: 1a Class, Violet Bowler; 1b Class, Nancy McMullin; 2ab Class, Mary Weingart; 3ab Class, Gladys Benerd; 4ab Class, Gertrude Johnson.

TENNIS

For the past two terms, tennis has been played on the Class System. The players are divided into four different classes and placed according to their ability. The girls have not met for the finals yet, but the winners

[*Continued on page 104*]

Harriet Fischer Georgia Bittleston Leona Thorpe Madeleine Gertsen
Roby Davis Dorothy Spreckels Gertrude Johnson

Girls' Athletic Association

Fall Term, 1924

UNDER the capable leadership of President Georgia Bittleston, and Faculty Adviser Miss Danielson, the first administration was given a wonderful start. Although the term was short, much was accomplished by the Association. Among the activities were a rally, a spread, at which two cups were awarded. One of these was won by the 3-B Volley Ball Team, and the other by the 3-A Basketball Team. A song contest was held, and Dorothy Spreckels won the prize. Representatives were sent to a W. A. A. Conference at U. C., and also to a G. A. A. Federation Meeting at Berkeley High. Many interesting meetings were held, and the term was finished with a Jinx at the Porter School Auditorium on the night of Friday, November 14.

Spring Term, 1925

The first event of the G. A. A. held this term was a rally. The Juniors furnished the entertainment, and the program for the term was read. This included several meetings at which the entertainment was furnished by the different classes. There were also a Pie Sale, a Hare and Hound, and an exhibition tennis match. At the close of the rowing season, several inter-class boat races will be held. The P.-T. A. gave a card party, and one-half of the proceeds went to the G. A. A. At the conclusion of the sport season a spread was held, and numerals and cups were awarded.

With Harriet Fischer for its president, and Miss Danielson for its Faculty Adviser, the G. A. A. had a very successful term.

Crew

The Spring Term of 1925 marks the first time Alameda High had ever attempted a Girls' Crew. Eighty girls signed up for crew during this term.

This Spring, one hundred and twelve girls signed up to form a total of seven boats which turn out weekly on Lake Merritt for an hour's practice. Inter-class races will be held and class numerals will be awarded to the winners. The crews have been managed very well by Eleanor Clark. The coaching has been done by Miss Danielson, assisted by Miss Connelly.

WINNING VOLLEY BALL TEAM, 3-B CLASS

Roby Davis	Florence Wendelbo	Gertrude Johnson	Ida Covert
Marjorie Calhoun	Georgia Bittleston	Madeleine Gertzen	Alice McCann

WINNING BASKETBALL TEAM, 3-A CLASS

Marinda Perry	Leona Thorpe	Lovina Anderson	Georgia Schenck
Sylvia McGlew	Isabel Davis	Riva Gish	Enid Herzog

SPORTS MANAGERS

Volley Ball	Marinda Perry	Swimming	Adrienne Gibson
Basketball	Alice Paulsen	Tennis	Norma Hansen
Crew	Eleanor Clark	Baseball	Irma Maas

TENNIS, CLASS A

Lillian Fergus	Norma Hansen	Gladys Benerd
Helen King	Dorothy Bergman	Ethel Fayen
Sylvia McGlew	Marjorie Bergman	Betty Willemin

FOUR MEMBERS OF THE LIFE SAVING CLASS

Adrienne Gibson	Mary Moore	Erma Helmstein
Eleanor Clark	Lillian Fergus	Jean Dixon
	Jean McLaughlin	

Girls' Sports

[*Continued from page 99*]

will be known within the next month. During the month of May there will be an exhibition given by the Physical Education Classes of both boys' and girls teams. The following are the winners for both the Spring Term of 1924, and the Spring Term of 1925:

WINNERS, SPRING 1924

Norma Hansen
Eloise Jackson
Ethel Fayen
Gladys Benerd
Bessie Reid
Florence McClelland

WINNERS, SPRING 1925

Class A

Gladys Benerd
Ethel Fayen
Marjorie Bergman
Helen King
Norma Kearney
Sylvia McGlew

Class B

Florence Rodgers
Norma Hansen
Lauretta Benerd
Lillian Fergus

Class C

Eloise Jackson
Betty Willemin

Class D

Dorothy Arnold

JOSHES

S. Marshall: Gimme a cigarette—gimme a match—got anything to scratch it on?

M. Fisher: Yes, here's a dollar—want to borrow my lungs?

* * *

"Rastus, is my bawth warm?"

"Yassah, the wahmest Ah evah was in."

* * *

"Hell? Yes," said the devil as he took up the receiver.

* * *

Morehouse: Do you know it's better to be alone than in bad company?

Case: Yes, goodbye.

* * *

Said the chambermaid to the sleeping guest,
"Get up, you lazy sinner,
For we need the sheets for the tablecloth,
And it's almost time for dinner."

* * *

Miss Connelly: What is the meaning of pedestrian?

Martin: Raw material for an accident.

* * *

Preacher: Why is it so lonesome in both heaven and hell?

Geisel: Because there isn't a blessed soul in hell or a damned soul in heaven.

* * *

"Papa, what are friendly relations?"

"I don't know, son, I never had any."

* * *

Photographer (to Mr. Ellefson): Look pleasant, please—click—there, now, it's all over! You may resume your natural expression.

* * *

Westernoff: Did you say she danced like a zephyr?

Cowan: Heck, no! Like a heifer!

* * *

Dettmer: My brother is called an oculist in the kitchen.

LeFavoure: What does he do?

Dettmer: Takes the eyes out of potatoes.

* * *

Mr. Morrill: What class are you in?

J. Rounds: I'm in the B class. I've got the hives.

Faraday: Do you remember the cigars I gave you on your birthday?

Chapman: Not if I can help it.

* * *

Miss Tully: You say you have been in the army a long time. Why haven't you any stripes on your sleeve?

Repman: I would have, ma'm, but they chafe my nose.

* * *

"She reminds me of my radio set."

"Well set up?"

"No. Useless."

* * *

"That's no fare," said the conductor as I dropped a slug in the box.

* * *

"Gotta new calf at your house?"

"Naw, it's only DeWitt practicing on his saxophone."

* * *

ODE TO A PIE SALE

Under the crust of the olde apple pie
There is something for both you and I;
It may be a hair that the cook has left there,
Or it may be a fat, juicy fly.
It may be an old rusty nail,
Or a piece of the pussy cat's tail.
But, whatever it be,
There is something for me
'Neath the crust of the olde apple pie.

* * *

Mr. Kafka refutes the statement that he has been playing entirely on gutts. One of his strings is wire, he states.

* * *

H. Craig: My girl has a beautiful handkerchief which she says cost $20.

Sidney T.: Twenty dollars! that's a lot of money to blow in.

* * *

1st Gridiron Comber: Where'd all these grapes around here come from?

2nd G. C.: Them's not grapes, them's eyeballs.

* * *

NO, NEVER

With graceful feet a maiden sweet
Was tripping the light fantastic,
When she suddenly tore for the dressing room door
———You never can trust elastic.

Miss Fosdick (noticing some ashes): Oh, someone has been smoking in this beautiful building!

Mr. Stewart: Be quiet, my dear, this is the crematorium.

* * *

Otto: Waiter, this meat is tough!

Waiter: Did it hurt your teeth?

Otto: Pry 'em out of this piece and let's have a look at them.

* * *

Doc: Do you know where boys who smoke go?

Carpenter: Yes, sir, behind the machine shop!

* * *

E. Kenney: I thought you told me these red flannels would not fade or shrink.

Clerk: Yes, and have you been having trouble, sir?

Kenney: Trouble? This morning when I got up my mother asked me what I was doing wearing her pink coral necklace.

* * *

Ten Bosch: I hear that Douglas made his first public speech yesterday.

Heald: What did he say?

T. B.: "Not Guilty."

* * *

She wouldn't kiss him in the canoe, so he paddled her back.

* * *

SONG OF THE SENIORS

Little do we think,
Less do we do,
Isn't it funny
How we get through?

* * *

Douglas Dunn: If you don't marry me I'll blow my brains out.

Jean McL.: Oh, don't do that! You might strain your lungs!

* * *

It doesn't necessarily follow that a person who waits with bated breath has been eating fish worms.

* * *

1st Flapper: Do you ever hunt bear?

2nd Ditto: No, I usually wear a hunting outfit.

Lena: I wonder why all the boys smile at me.

Henry: It's politeness on their part. Do you want them to laugh out loud?

* * *

Nancy McVey: Now that I've graduated from high school I think I'll take a course in psychology.

Pa McVey: Not on your life! You'll take a course in roastology, boilology, sweepology and domestico workology.

* * *

Frankie: What is a cootie?

McCann: A flea with a military training.

* * *

J. Kafka: Are those chords from Chopin?

Mrs. Hunter: No they're Handel bars.

* * *

No, Fern, just because wheat is selling at a dollar you cannot call it buckwheat.

* * *

Mr. Minium (shaking scrub): I believe the devil has got a-hold of you!

Freshman: I know he has, sir!

* * *

J. Knight: What makes you so small, Sam?

S. Herskovitz: I was raised on shortcake and condensed milk.

* * *

"I see that a S. F. man has invented a new instrument which is a combination of the saxophone and trombone."

"Hmmm—Have the police caught him yet?"

* * *

Mr. Agard: Doesn't this boat tip a lot?

Steward: Yes, sir, she's setting a good example to the passengers—thank you, sir.

* * *

Morehouse: When I came out on the stage the audience simply sat open-mouthed.

Iversen: Don't be foolish. They never yawn all at once.

* * *

The teacher who comes ten minutes late is very rare. In fact, he is in a class by himself.

According to Milt Clausinius:

Great aches from little toecorns grow.

There is a liberal education in a swift kick.

Just about half the gold-diggers are minors, and

A cat may have nine lives, but a bullfrog croaks every night.

* * *

"Look, papa, Abie's cold iss all cured and ve have yet still left a box of cough drops."

"Oo, vot extravagance! Tell Herman to go out and get his feet vet."

* * *

Noticing the rush for partners at a dance we are wont to recall that antique proverb: "The more waist, the less haste."

* * *

"Did you ever hear about the man who drank gasoline for hootch?

"No, what about it?"

"Now instead of hicking, he honks."

Healy: That girl has a wonderful light on her face.

Martin: Yes, I notice she is lantern-jawed.

* * *

Pat: How much is thim plums?

Grocer: Ten cents a peck.

Pat: Wot do yez think Oi am—a bird?

* * *

Betty Walker: Why is it you never drink any water?

A. Faraday: Well, you see, I have an iron constitution—

Betty: Yes?

Armond: And if I drink water I'm liable to get rusty.

* * *
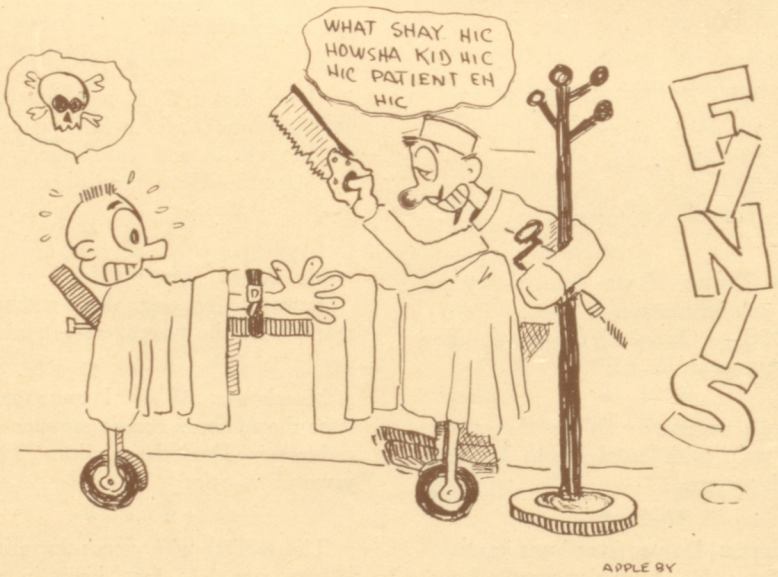
A word on the cuff is worth two in the text.